

THE 1961 MARLINTONIAN





The 1961
MARLINTONIAN

Presented By
The Senior Class
Of
MARLINTON HIGH SCHOOL
MARLINTON, WEST VIRGINIA

Publisher Delmar Studios

Evilene Friel
Virginia Gallaher

Editors

Calvin Morgan
Lois Tennant

Business Managers

Dedication



We, the annual staff of the Marlintonian, dedicate the annual of 1960-61 to the memory of William Clayton (Billy) Defibaugh, son of Mr. and Mrs. Wilson William Defibaugh. Billy, a member of the class of 1960-61, was killed in an automobile accident July 28, 1956.

With this dedication we offer the 1960-61 Marlintonian as a memorial to him, our classmate. Our memories of his fine qualities will never fade.

Billy, We have missed you sadly,
We know you've missed us, too.
To go through school without you
Has been so hard to do.

We all still have love for you
Deep within our heart,
Someday, somewhere we'll meet again
And then we'll never part.

Foreword

The spotlight is now on our future;
Our hands are guiding us to our
future positions.

We have worked and used our hands
in school for many reasons--some
were strong hands and were sought
by others for guidance; while other
hands were weak and sought the
support of stronger ones.

Yet, in the four years of high
school, each and every hand has
played a great part. May our
hands perform each task well;
may they be strong hands.

Table of Contents

Dedication

Administration & Faculty

Classes

Advertisements

Superlatives

Activities

Athletics

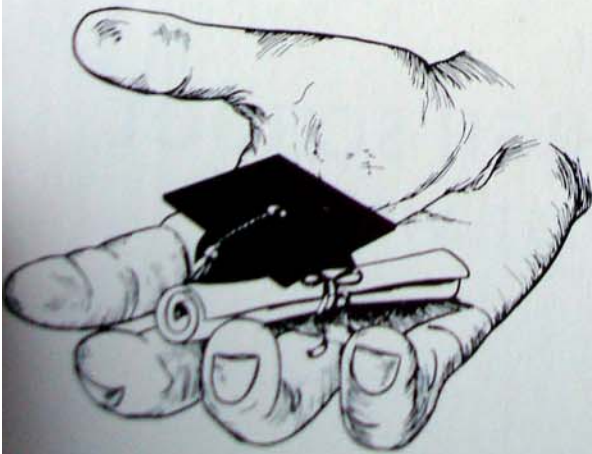



Editor - Evilene Friel
Assistant Editor - Virginia Gallaher



Administration



M. H. Brooks
Superintendent

J. K. Arbogast
Assistant Superintendent

The world is waiting for you. It has need of you - of your gifts, culture, and power. It has a place, too, for each of you. It may not be an exalted place; not a name in the class of 1961 may ever be known to fame or live on the historic page, but there is a greatness which each of you may attain. It is simply the greatness of a good life; a life that makes the most and the best of opportunities.

Your future will depend upon you - upon the use you make of the gifts and powers you possess - upon the ends you choose and towards which you work - upon the worthiness of your aims and purposes in life.

So may we suggest that you be true to yourselves, to your age and country; true to your school and to the obligation imposed by the intellectual and moral culture that you have received.

Sincerely yours,

M. H. Brooks, Superintendent

J. K. Arbogast, Assistant Superintendent



Mr. H. A. Yeager, Principal

Class of 1961 -

No class has ever had a greater challenge. In a world full of miracles you can take a place. How small or how large a place will depend on how hard you work at your education and your assigned job.

I congratulate you on your present attainments and wish for you all the success in the world.



Florence M. Bailey
 A.B.; M.A.; Librarian
 Bethany College;
 New York University;
 Concord College;
 University of Oklahoma;
 University of Utah
 Library Science



Peggy C. Brill
 B.S.; Commerce;
 Marshall College;
 West Virginia Uni-
 versity
 Shorthand I and II
 Business Practice

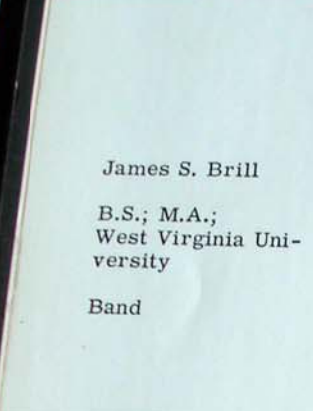

James S. Brill
 B.S.; M.A.;
 West Virginia Uni-
 versity
 Band



Nancy Currence
 A.B.; West Virginia
 University; Mary
 Baldwin College;
 Columbia University
 Social Studies
 Bible



Anna Lee Dean
 A.B.; Marshall
 College
 Typing I and II
 Business Practice
 Bookkeeping



Elmer C. Friel
 B.A.; New Mexico
 Highlands University;
 Potomac State
 University;
 Athletics
 Physical Education
 Drivers Education



Leslie Gehauf
 A.B.; Marshall
 College
 Mathematics



Sidney Goodwyn
 B.S.; Storer College
 (Jr.); Bluefield
 State College
 Mathematics
 Social Studies





Leeta Killingsworth
 B.S.; H.E.; Marshall College; West Virginia University; Purdue University
 Home Economics



Edith May
 A.B.; Shenandoah College Conservatory of Music; Marshall College; Ohio State University
 Music

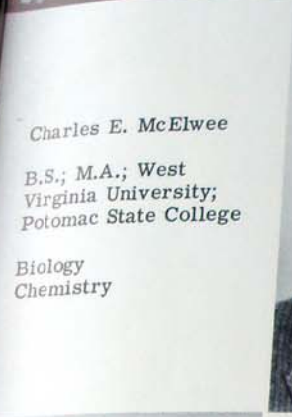

Charles E. McElwee
 B.S.; M.A.; West Virginia University; Potomac State College
 Biology
 Chemistry



Francis McElwee
 A.B.; Hampden-Sydney College; West Virginia University; Marshall College; Davis and Elkins College
 Latin I and II
 English 12



Orr Lee McMann
 B.S.; M.A.; Potomac State College; West Virginia University
 Vocational Agriculture



Madeline McNeill
 A.B.; Collegiate Concord College
 Science

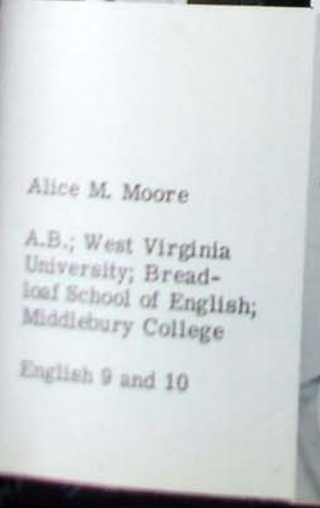

Alice M. Moore
 A.B.; West Virginia University; Bread-loaf School of English; Middlebury College
 English 9 and 10



Glenna Moses
 B.S.; West Virginia University; Duke University
 Social Studies



Fred Mouser, Jr.
 A.B.; West Virginia Wesleyan
 Public Speaking
 English 10



Carolyn Patton
 B.S.; West Virginia University
 8-C All Subjects

Ida Pritchard
 A.B.; Glenville State College
 Solid and Plane Geometry
 Algebra I and II



Mary Skaggs
 A.B.; Glenville State College (Standard Normal)
 English



Alice R. Waugh
 A.B.; M.A.; Marshall College
 Reading and Spelling



Arch Wooddell
 B.S.; West Virginia University
 Social Studies
 Assistant Coach

H. A. Yeager
 A.B.; M.A.; Concord College; West Virginia University; Bucknell University
 Principal





HISTORY DEPARTMENT

Glenna Moses, Nancy Currence,
Arch Wooddell



READING AND SPELLING

Alice Waugh



LIBRARIAN

Florence Bailey



8-C TEACHER

Carolyn Patton



SCIENCE DEPARTMENT

Charles E. McElwee
Madeline McNeill
Sidney Goodwyn

MUSIC DEPARTMENT

James S. Brill
Edith May

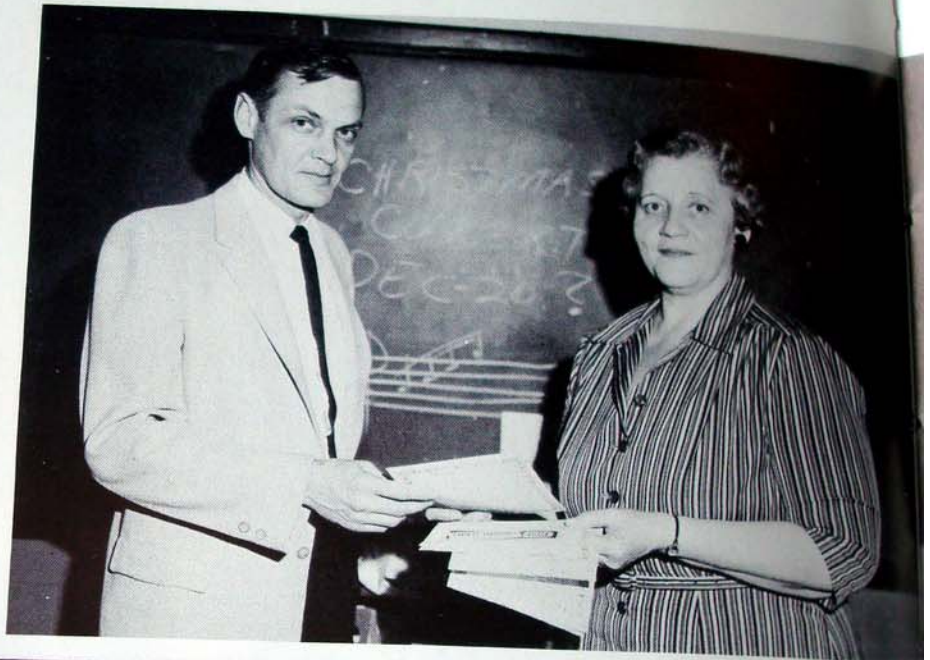

ENGLISH DEPARTMENT

Fred Mouser, Jr.
Francis McElwee
Alice Moore
Mary Skaggs

MATH DEPARTMENT

Ida Pritchard
Sidney Goodwyn
Leslie Gehauf



COMMERCIAL DEPARTMENT

Anna Lee Dean
Peggy Brill



HOME ECONOMICS

Lecta Killingsworth





ATHLETIC DEPARTMENT

Arch Wooddell
Elmer Friel

VO-AG DEPARTMENT

Orr Lee McMann



PRINCIPAL

H. A. Yeager

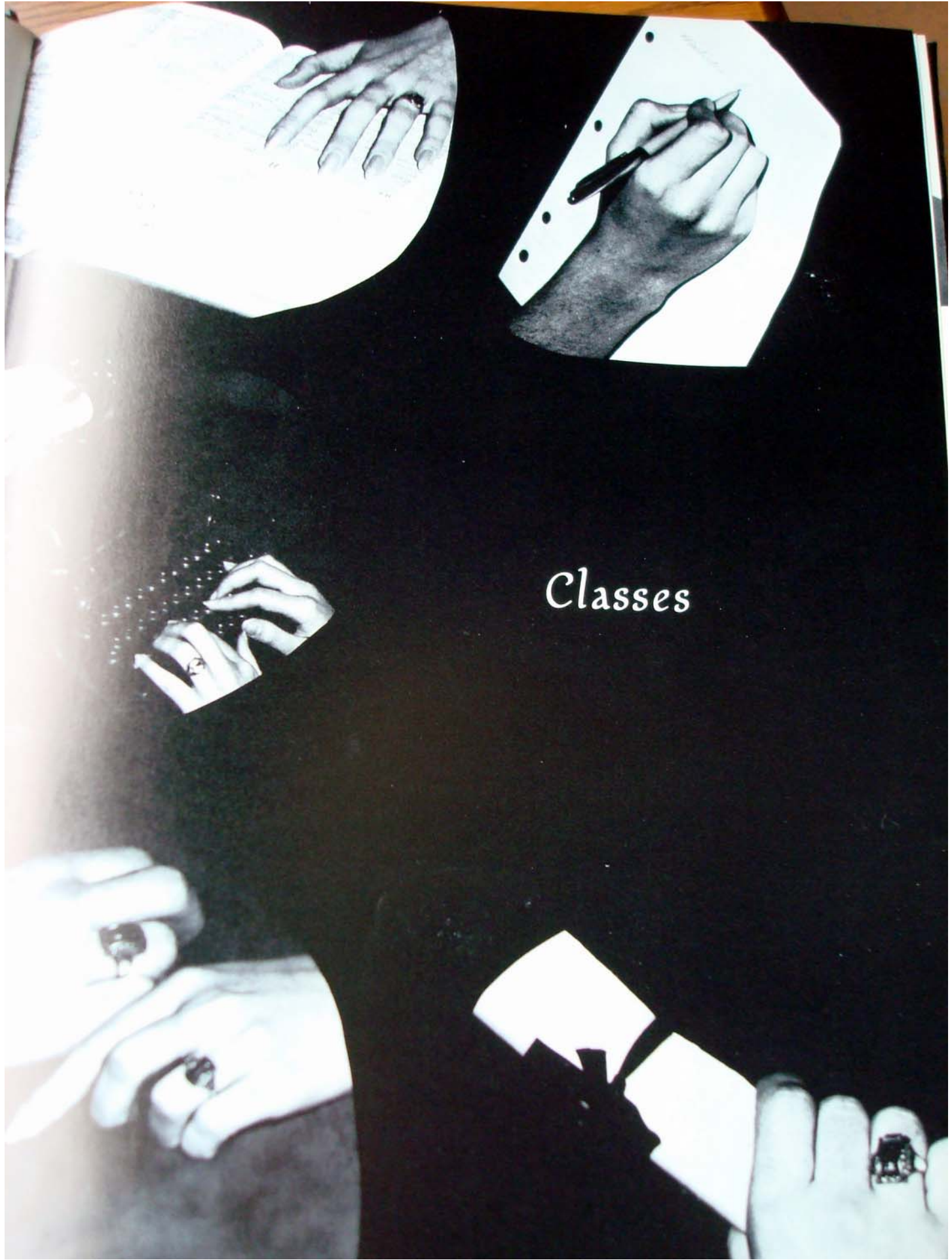

Classes

Senior Class



Emmett Bailey, President; Ann Eskridge, Secretary; Jane K. Michael, Treasurer;
Hugh Jackson, Vice-president.



Charles E. McElwee



Florence Bailey

Emmett Gerald Bailey
 Class President 1,2,3,4;
 Senior Play; Junior Play;
 Football 4; 4-H 2,3; Junior
 Usher; National Honor
 Society 3, 4; Band 3, 4;
 Christian Youth Week 4.



Gloria Jean Buckland
 4-H 1; F.H.A. 1; Substitute
 Varsity Cheerleader 1;
 Class Basketball 1, 2, 3, 4;
 Junior Play; Senior Play;
 Annual Staff 4; Band 1,2,3,4;
 Chorus 3; M. Y. F. 1,2,3;
 Methodist Choir 1, 2, 3;
 Class Cheerleader 4.



Wallace R. Burgess
 Football 1,2; Manager 3,4;
 Junior Play; Basketball 1,
 Coach 2,3,4; Baseball 1,2.



Henry Dewey Burr
 Vo-Ag 1,2,3,4; F.F.A. 1,2,
 3,4; Football 2,3,4; Basket-
 ball 1,2,3,4; Baseball 1,4;
 4-H 1,2,3,4.

Jerry Wayne Butcher
 Football Manager 1; Bas-
 ketball Manager 1; Baseball
 1,2; Football 2; Basketball
 2, 4; Junior Play; Senior
 Play; Band 4.



David William Buzzard
 Football 3, 4; Captain 4;
 Varsity M. Club 4; Presi-
 dent 4; Junior Play; Senior
 Play; The Swinging Drifters
 Dance Band 4; 4-H 1.



Lyle Duane Campbell
 Vo-Ag 1,2,3,4; F.F.A. 1,2,
 3,4; Vice-President 2;
 Class Treasurer 1; Honor
 Society 3,4; Basketball 2,3,
 4; Junior Play; Senior Play.



Ralph Lewis Doyle
 Vo-Ag 1,2,3,4; F.F.A. 1,2,
 3,4; Library Club 4; Junior
 Play; Senior Play; Class
 Basketball 2,3,4; 4-H 1,2,
 3,4.

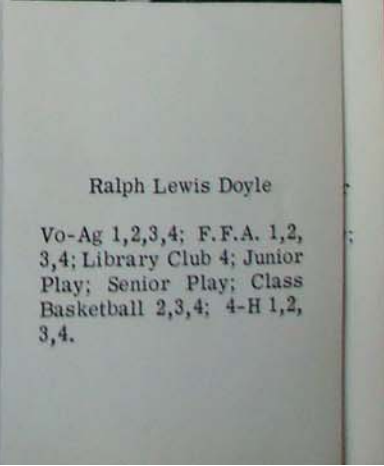



Virginia Ann Eskridge
 A.D.D. 2,3,4; Treasurer 4;
 F.H.A. 1,2,3,4; Historian 3;
 Vice-President 4; Delegate
 to State Convention 3; Band
 1,2,3,4; Chairman 4; Busi-
 ness Manager of Magazine
 Drive 4; Junior Play; Senior
 Play; National Honor Soci-
 ety 3,4; President 4; Class
 Treasurer 3; Class Secre-
 tary 4; Christian Youth
 Week 3,4.



Charlotte Elaine Fertil
 F.H.A. 1,2,3,4; Band 1,2,
 3,4; Junior Play; Senior Play;
 Class Basketball 1,2,3.

Ellen Louise Friel

A.D.D. 2,3,4; Junior Play;
 4-H 1,2; Attendant to Snow
 Queen 3; Class Basketball
 1,2.



Evilene Hilda Friel

Class Vice-President 1; A.
 D.D. 2,3,4; Vice-President
 4; National Honor Society 3,
 4; Junior Guide 3; Junior
 Play; Senior Play; Annual
 Staff 4; Editor-in-chief 4;
 Office Staff 4; Valedictor-
 ian.



Judy Carol Friel

4-H 1,2,3,4; F.H.A. 2,3,4;
 Class Basketball 3; Foot-
 ball Attendant to Queen 2,4;
 Junior Play; Senior Play;
 Annual Staff; Attendant to
 Miss Marlinton High School
 1.



Gary Lee Friel

F.F.A. 1,2; Class Basket-
 ball 1,2,3; Varsity Basket-
 ball 4.



Virginia Lee Gallaher

Class Secretary 1; 4-H 1,
 2,3,4; President 2,3; Atten-
 dant to Football Queen 3;
 Junior Play; Senior Play;
 A.D.D. 2,3,4; President 4;
 Junior Guide 3; National
 Honor Society 3,4; Office
 Staff 4; Annual Staff 4;
 Assistant Editor; M. Y. F.
 Secretary 3; Christian
 Youth Week 4; Salutatorian.



Luster Clark Friel

M.Y.F. 3,4; President 4;
 Football 1,2,3; Junior Play.



e Elaine Fertig
 3, 4; Band 1, 2, 3, 4;
 ay; Senior Play;
 etball 1, 2, 3.

Thelma Kramer Hansford
 Band 1, 2, 3, 4; Chorus 2, 4;
 F.H.A. 1, 2, 3, 4; Delegate to
 Concord 3; M. Y. F. 1;
 Treasurer 1; Junior Play;
 Senior Play; Annual Staff;
 F. H. A. Junior Degree 3;
 Chapter Degree 4.



Earl Edward Hause
 4-H 1, 2, 3, 4; F. F. A. 1, 2, 3, 4;
 Junior Play; Senior Play.



Mina Alice Hively

4-H 1, 2, 3; Reporter 1;
 Game Leader 2; F.H.A. 1,
 2, 3, 4; Reporter 4; Band 1,
 2, 3, 4; Office Staff 4; Junior
 Play; Senior Play; Annual
 Staff 4; Football Home-
 coming Queen 4.



Judson Lewis Howard

Junior Play; Senior Play;
 Library Club 3.

Hugh Young Jackson

Vo-Ag 1, 2, 3, 4; F. F. A. 1, 2,
 3, 4; Parliamentarian 2; Re-
 porter 3; President 4;
 Chapter Star Farmer 3;
 National Honor Society 3, 4;
 Class Treasurer 1; Vice-
 President 3, 4; Know Your
 State Government Day 3;
 Junior Play; Senior Play;
 Junior Usher; Christian
 Youth Week 4.



Douglas Holden Jett

Band 1; 4-H 1, 2, 3, 4; State
 Livestock Judging Team 3;
 Club Congress in Chicago
 4; Annual Staff 4; Junior
 Play; Senior Play; Football
 2, 3, 4; Basketball Manager
 4; Fire Department 1, 2, 3, 4;
 Library Club 4.



Maybell Elizabeth Kelley

Basketball 1, 2, 3, 4; F.H.A.
 1, 2, 3, 4; Junior Play; Senior
 Play.



Phyllis Elizabeth Krame

Junior Play; Senior Pla
 Library Club 4.



Hazel Mardell Landis
 Band 1, 2, 3, 4; "Down and Goings" 2; F.H.A. 2, 3, 4; Class Basketball 3; Junior Play; Senior Play; Annual Staff 4.



Steven Joseph Lane
 Senior Play; Basketball 4.

Jane Ellen Liptrap
 Majorette 2, 3, 4; Head Majorette 4; F.H.A. 1,2,3,4; Class Basketball 3,4; Attendant to Basketball Queen 3; Junior Play; Senior Play; Annual Staff 4; Band Committee; Christian Youth Week 4.



Leonard L. Loudermilk
 F.F.A. 1, 2; Junior Play; Senior Play; Basketball Manager 2; Annual Staff 4; 4-H 1; Class Basketball 4.



Nancy Susan Lowe
 Greenbank High School; F.H.A. 1,2,3; Drama Club 2, 3; Pep Club 3; 4-H; Art Club 3; Band 2,3; Junior Play; Chorus 2; Greenbank Dance Band; Marlinton High School; F.H.A. 4; Annual Staff 4; Senior Play; Band 4.



Dottie Lou Mann
 4-H 1; F.H.A. 1,2; Junior Play; Senior Play.

Tiney Moore McComb
 Class Secretary 1,2,3; National Honor Society 3,4; Vice-President 4; Football 2,4; Basketball 3; Baseball 1,2,3,4; Junior Play; Senior Play; 4-H 1,2,3,4; F.F.A. 1,2; Y.T.C. 3; Varsity M. Club; Vice-President 4; Youth Choir 3, 4; Annual Staff 4; Christian Youth Week 4.



Paula Jenean McNellan
 Majorette 2,3,4; F.H.A. 1, 2,3,4; Class Basketball 2; Class Cheerleader 3, 4; Snow Queen 4; Annual Staff 4; Junior Play; Senior Play.



eph Lane
asketball 4.

Jane Kay Michael

F.H.A. 1,2,3,4; Delegate to State Convention 3; Vice-President 3; Band 1,2,3,4; A.D.D. 2,3,4; Secretary 4; Honor Society 3,4; Treasurer 4; Junior Play; Senior Play; M.Y.F. 1,2,3,4; Secretary 3; Vice-President 4; Methodist Youth Choir 1,2,3,4; Librarian 2; Class Treasurer 4; Junior Usher; Magazine Captain 1,2,3,4; Proof Reader for Magazine 4; M.H.S. Quartet 3, 4; Christian Youth Week 3, 4.



Calvin Lewis Morgan

National Honor Society 3,4; Band-Drum Major 1,2,3,4; Camp Horse-shoe 4; "Down and Goings" 1, 2; Annual Staff 4; Business Manager; Junior Play; Senior Play; Class Cheerleader 1,2; 4-H 2,3; Reporter 2; Christian Youth Week 3, 4; M. H. S. Quartet 3,4; Junior Usher.



Cale B. Nelson, Jr.

Junior Play; Senior Play; M.Y.F. 1,2,3,4.



Betty Maye Patton

4-H 1,2,3,4; Chorus 1; Library Club 4; Church Youth Group 1,2,3,4; Secretary 4.

Laura Lynn P'Pool
Senior Play; Annual Staff 4.



Robert Lee Ramsey

Football 3; Manager 4; 4-H 3; Game Leader; Basketball 2,3; Manager 4; M.Y.F. 1, 2,3,4; President 3,4.



Barbara Jane Reed

4-H 1, 2; M.Y.F. 1,2,3,4; F.H.A. 1,2,3,4; Junior Play; Senior Play; Annual Staff 4; Library Club 4; Basketball 1,2,3,4.



Joseph William Roy

F.F.A. 1,2,3,4; Sentinel 1, 2; Secretary 4; Annual Staff 4; Football 4; Captain 4; Junior Play; Senior Play; Varsity M. Club; Secretary 4; Vo-Ag 1,2,3.



Rebecca O'Hill Sage

F.H.A. 1,2,3,4; 4-H 1,2,3,4; Reporter 1,4; Secretary 2; Song Leader 3; Band 2,3,4; Chorus 3; Class Cheerleader 1,2,3,4; Annual Staff 4; Junior Play; Senior Play; "Down and Goings" 3.



Dorothy Marie Scott

F.H.A. 1,2,3,4; 4-H 1,2,3,4; President 1; Secretary 2; Treasurer 3,4; Junior Essay 1; Chorus 3,4; Annual Staff 4; Junior Play; Senior Play; Community Choir 1,2,3,4.

Duane Heirn Sharp

Vo-Ag 1,2,3,4; F.F.A. 1,2,3,4; Reporter 2; Parliamentarian 3,4; Football 1,2,3,4; Baseball 1; Church Youth Group 1,2,3; 4-H 1,2,3,4; Vice-president 3; Reporter 2.



Elaine Nanette Sharp

F.H.A. 1,2,3,4; 4-H 1,2,3,4; President 3; Secretary 2; Basketball 1,2,3,4; Junior Play; Senior Play; Church Youth Group 3; Secretary 2.



Louise Kay Sharp

M.H.S. Cheerleader 2,3,4; Head Cheerleader 3,4; National Honor Society 3,4; Class Basketball 1,3,4; Basketball Attendant 2; Chorus 2,3; President 3; F.H.A. 1,2,3,4; Office Staff 4; Annual Staff 4; Junior Play; Senior Play; 4-H 1,2,3,4; President 3; M.Y.F. 3,4; Sub-District Secretary 4.



Mary Sharon Sharp

F.H.A. 2,3,4; Class Basketball 1,3,4; Annual Staff 4; Office Staff 4; 4-H 1,4; Junior Play; Senior Play; Library Club 4; Camp Horseshoe 3; Eastern Star 4; Christian Youth Week 4.



Michael E. Sharp

Covington High School 1,2; Marlinton High School 3,4; Basketball 1; Class Basketball 3,4; National Thespians 4; Football Manager 4; Basketball Manager 4; Junior Play; Senior Play; Annual Staff 4; Varsity M. Club 4.



Marvin L. Simmons

Junior Play; Senior Play; Basketball 4; Class Basketball 3,4; 4-H 1,2,3,4; M.Y.F. 2,3,4.



rie Scott

4-H 1,2,3,4;
Secretary 2;
Junior Band
Annual Staff
Senior Play;
r 1,2,3,4.

Kenneth Marvin Slagle

F.F.A. 1,2,3,4; Treasurer
3, 4; Junior Play; Senior
Play; Annual Staff 4; Junior
Usher; Christian Youth
Week 4.



Helen Jean Sparks

F.H.A. 1, 2, 3, 4; Band 1;
Chorus 2, 3; Junior Play;
Senior Play.



Karen Sue Sprouse

F.H.A. 3,4; Class Basket-
ball 2, 3, 4; Junior Play;
Senior Play; Library Club
4; Annual Staff 4.



Robert Lee Taylor

Vo-Ag 1,2,3,4; F.F.A. 1,2,
3,4; Reporter 3; Sentinel 4;
Junior Play; Senior Play;
Football 2,4; Annual Staff 4;
Basketball 4; Baseball 4;
Class Basketball.



Lois Ellen Tennant

F.H.A. 1,2,3,4; Chorus 1,2;
Junior Play; Senior Play;
National Honor Society 3,4;
Annual Staff 4; Library Club
4; Representative to F.H.A.
State Regional at Concord 3;
Junior Degree; Chapter De-
gree; Betty Crocker Home-
maker of Tomorrow 4.



Thomas H. Terry

Basketball 3; Baseball 1,3.



Lynn Eugene Triplett

Class Basketball 1,2,3;
Baseball 1.



Patricia Elaine Tyree

F.H.A. 1,2,3,4; President 4;
National Honor Society 3,4;
Secretary 4; A.D.D. 4;
Second Vice-President 4;
Class Cheerleader 1,2,3,4;
Band 1,2,3; Majorette 3,4;
4-H 1, 2; Secretary 1;
President 2; Annual Staff 4;
Christian Youth Week 4.





Josephine Sharon Underwood
F. H. A. 3, 4; Junior Play; Senior Play.



Wanda Georgine Underwood
F.H.A. 1,2,3,4; Class Basketball 1,2,3,4; 4-H 2,3,4; Reporter 2; Secretary 4; Annual Staff 4; Junior Play; Senior Play.



Katherine Lee Vandevender
4-H 1,2; Football Attendant 1; F.H.A. 1,2,3,4; Treasurer 4; Library Club 4; Junior Play; Senior Play; Annual Staff 4; Representative to F. H. A. State Regional at Concord 3; Junior Degree; Senior Degree.

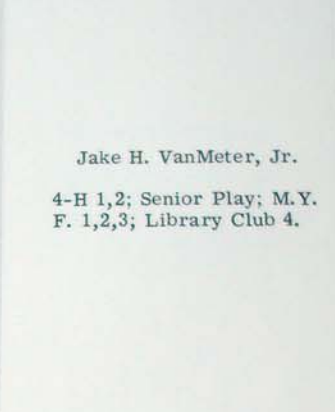

Jake H. VanMeter, Jr.
4-H 1,2; Senior Play; M.Y. F. 1,2,3; Library Club 4.



Carolyn Sue Wilson
4-H 1, 2; Song Leader 1; Secretary 2; Library Club 4; F.H.A. 2,3; Annual Staff 4; Junior Play; Senior Play.

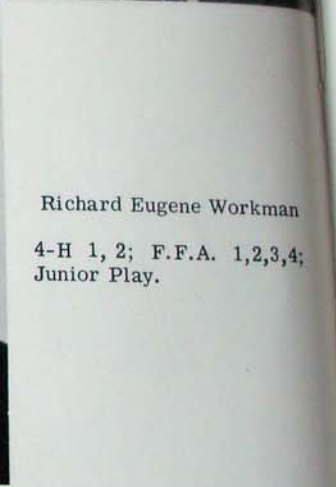

Richard Eugene Workman
4-H 1, 2; F.F.A. 1,2,3,4; Junior Play.

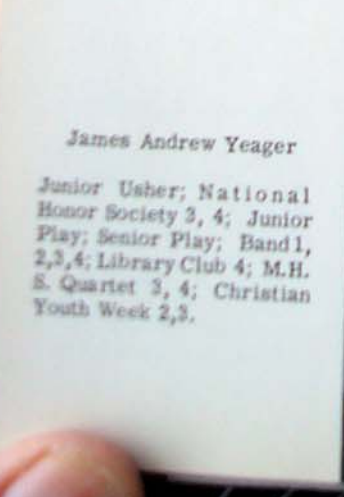

James Andrew Yeager
Junior Usher; National Honor Society 3, 4; Junior Play; Senior Play; Band 1, 2,3,4; Library Club 4; M.H. S. Quartet 3, 4; Christian Youth Week 2,3.

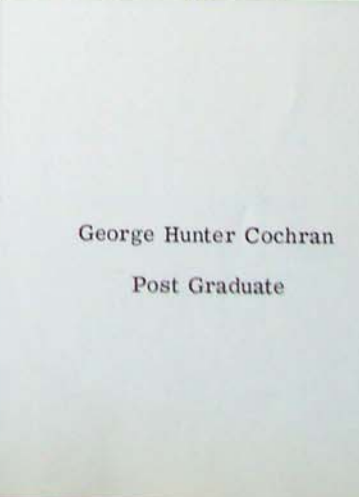

George Hunter Cochran
Post Graduate



Our Class History

It seems only yesterday that this class was saying hello to primers and number books, but it has been twelve years since they began their formal education. Each class about to graduate begins to reminisce about the good old days and the big moments of their past.

On the first day of school in September of 1957, 88 green freshmen huddled in the halls of M.H.S. looking very serious and calm but feeling very confused. We were glad there were so many of us to battle those upperclassmen, for they soon took us in tow and let us know our place. With Mr. Wooddell's and Mrs. Killingsworth's guiding hands as sponsors, we finally got ourselves organized by electing Emmett Bailey for our president, Evilene Friel for vice-president, Virginia Gallaher as secretary, and Hugh Jackson as treasurer. Initiation paced the beginning of our class activities. Although we were humiliated and laughed at and made to perform a dozen menial tasks for our slave-masters, it was fun for us too. And when the day was over we felt we were now full-fledged members of Marlinton High. After a year of fun and study, we parted with a smile and plans for our summer vacation.

After three months of rest, we entered our sophomore year. This year, we chose as officers: Emmett Bailey, president; Hugh Jackson, vice-president; Tiney McComb, secretary; and Lyle Campbell, treasurer. Our activities were in the hands of Mr. Brill and Mrs. Currence. This was the year that we really entered into the spirit of school.

Our junior year was one of our busiest. Our hands began to play a more important part as we were gradually becoming leaders. Mr. Frances McElwee and Mrs. Moore were our sponsors. We elected Emmett Bailey for junior president. He was officially assisted by Hugh Jackson, vice-president; Tiney McComb, secretary; and Ann Eskridge, treasurer. It was during this junior year that many of us received our class rings. Our first big thrill as upperclassmen was presenting the play, "Janie". Other activities included the junior-senior banquet and that rememberable junior prom.

In the fall of 1960, we returned from summer vacation, sadder, but wiser, realizing that our happy days at Marlinton High School were ending; we resolved to make each one a worth-while memory. It was crammed full of excitement with senior pictures, the yearbook, the play, "The Defiance of David Charles" --and now and then a day of school. Emmett Bailey was named chief executive of our wise leaders. Hugh Jackson, Ann Eskridge, and Jane Kay Michael filled out the list of other officers, and Mr. Charles McElwee and Mrs. Bailey were our guiding lights. The football team listed ten seniors. Four of the starting line-up on the basketball team were from our class. Nearing the end of our senior year, we took our really Final Finals, worked on our Class Night program, and other activities preceding graduation.

In a few days we will be graduated and we will leave M. H. S., but we will always remember the fine times we have had here and know they will prove to be some of the best days of our lives.



Carolyn McCarty, Sec.; Paul Layman, Pres.; Ben Gay, V. Pres.; Bernard Smith, Treas.



Francis McElwee





Carolyn McCarty, Sec.; Paul Layman, Pres.; Ben Gay, V. Pres.; Bernard Smith, Treas.



Francis McElwee



Alice Moore

Class

Don Biggs
John Bussard
Stephen Buzzard
Larry Clark



Phyllis Clutter
Gerald Davis
Bonnie Defibaugh
Richard Doyle



Margie Dunn
Bernard Fidler
Raymond Fitzgerald
Ailene Fitzwater



Betty Jo Friel
Jacoba Friel
Linda Friel
Robert Galford



James Gum





Delore
Diane
Sidney
Charles



Annet
Paul
Patty
Helen



Steve
Brown
Carol
Tom



Roger
Linda
Nancy
Barbara



Corbett Rider

Class

Joe Shafer
Judy Shaw
Calvin Sharp
Ralph Sharp



Aileen Shelton
Phyllis Shirkey
Bernard Smith
Connie Swecker



Delores Tallman
Helen Tallman
Helena Taylor
Clarence Tyree



Marietta Underwood
Barbara VanReenan
Carolyn Weatherholt
Janice Willong



Fairley Workman





Paul Workman, V. Pres.; Blix McNeill, Sec.; Delmos Barb, Treas.; Richard Morgan, Pres.



Sam Brill



Nancy Currence

more

Class

Sandy Anderson
Dinah Astin
Delmos Barb
Robert Barlow



Jean Burr
Don Circosta
Par Lena Counts
Brenda Dunbrack



Ralph Dunbrack
Joyce Friel
Kermit Friel
Phyllis Friel



Brenda Galford
David Galford
Karen Galford
Patty Gay



Judy Geiger
Walter Gibson
Barbara Hannah
Denny Hansford



Edna Mae Humes
Hazel Irvine
Donald Jackson



Sophomore



Eddie Kelley
Harry Kelley
Nancy Kelley
Beth Kellogg



David Lovelace
Linda Malcomb
Betty Mann
Roger Mann



Nancy McCarty
Sam McCarty
Victor McKenney
Blix McNeill



Clark Miller
Richard Morgan
Bill Morrison
James Morrison



Sondra Nelson
Bill Perry
Joyce Powers
Dorothy Price



Charlotte Reed
Lola Mae Reed

more

Class

Lois Ann Reed
Joyce Rider
Christine Sharp
Doug Sharp



Jerry Sharp
Linda Sharp
Mary F. Sharp
Ray Sharp



Betty Shearer
Sammy Sheets
Allie Shelton
Geneva Shinaberry



Sue Sparks
James Tacy
Brenda Triplett
Alice Underwood



Effie Underwood
Carolyn Vandevender
Harlon Whiting
Sue Ann Withers



Joetta Workman
Paul Workman





Pat Jordan, Sec.; Nancy Evans, Treas.; Chipper Williams, V. Pres.; Dwight Diller, Pres.



Arvid Wooddell



Leeta Killingsworth



Pat Jordan, Sec.; Nancy Evans, Treas.; Chipper Williams, V. Pres.; Dwight Diller, Pres.



Arch Wooddell



Leeta Killingsworth

Class

Patty Alderman
Phillip Anderson
Janice Bailey
Lois Ann Barlow



Judy Bennett
Wayne Beverage
Gloria Boggs
Wilber Boggs



Jerry Buzzard
Stewart Carpenter
William Clark
Billy Counts



Carolyn Dean
Shirley Dean
Dwight Diller
Martha Kay Dilley



Wanda Dilley
Mike Ervine
Nancy Evans
Glade Fertig



Peggy Friel
Shirley Gallaheer
Carla Gladwell
Sharla Gladwell



Robert Goldizen
James Gragg
Junior Hamons





Nancy Harper
Wayne Harper
Sharon Hedrick
Gary Hefner



Doris Henderson
James Henderson
Carroll Sue Hiner
Norma Jo Hiner



Robert Hively
John Hudson
Riger Irvine
Robert Jackson



Susie Jett
Kenneth Job
Pat Jordan
Brenda Kellison



Gary Layman
Marcia Madison
Marian McCarty
Sammy McCarty



Warren McCloud
Gary McElwee
Authur McFadden
Sam McKenney



Cheryl McNeill
Marguerite McNeill

Tom Michael
 Creola Miller
 Sharol Miller
 Jack Nelson



Helen Pennington
 Marvin Perry
 Carolyn Rimel
 Gibby Sage



Carmen Sharp
 Vicki Sharp
 Randy Shields
 Ernestine Small



Estil Thomas
 William Tolliver
 Earlene Tyree
 Mary VanReenan



Harold VanReenan
 Harriet Waugh
 Pamela Weatherholt
 Connie Wilfong



Karen Wilfong
 John Ray Williams
 Diane Wooddell
 Linda Wooddell



Judy Workman
 Eva Anna Wyatt





Delores Jackson, Treas; Charlotte Sharp, V. Pres.;
Bernie King, Pres.; Patty McComb, Sec.; Mary Lee
Shafer, Rep.

Eighth Grade



Loretta Aliff
Rosella Aliff
Sam Arbogast
Lonnie Armstrong
Rolland Armstrong



Dorothy Barkley
Brenda Barrett
Bobby Beverage
Eugene Beverage
Paula Beverage



Linda Biggs
James Boggs
George Broce
Rita Broce
Walker Broce



Nancy Broyles
Phyllis Burgess
Jean Bussard
Linda Buzzard
Phillip Cain



Clyde Campbell
Jo Ann Circosta
Judy Circosta
Hazel Clutter
Karen Colburn



Addie Cottrel
Sandra Cromer
Sue Darnell
Clarence Davis
Jane Dean

Kenneth Dilley
 Ronald Doyle
 Arlene Friel
 Mary Lou Friel
 Shirley Friel



Bernice Garretson
 Barbara Gibson
 Jerry Greene
 Kent Greene
 Barbara Gum



Wanda Gum
 Nancy Hamons
 Eddie Hannah
 Helen Hefner
 Paulette Henderson



Freddy Hileman
 Shirley Holley
 Flossie Howard
 Earl Irvine
 Roger Irvine



Delores Jackson
 Victoria Jackson
 Lois Jackson
 John Keeler
 Gary Kershner



Bernie King
 Junior Kramer
 Betty Lane
 Jay Nell Long
 Gloria Lovelace



Steve Lovelace
 Darrell Maddy
 Jimmy Martin
 Kyle McCarty
 Patty McComb



Wanda McDaniel
 Billy McLaughlin
 Howard McLaughlin
 Sue McLaughlin
 Linda McNeill





Bobby Michael
Betty Miller
Virginia Miller
Steven Mitchel
Vickie Moore



Margaret Morgan
Aileen Pritt
Alice Pritt
John Pritt
Carolyn Ramsey



Wilma Ray
Diana Robinson
Sally Rose
Ronnie Roy
Sidney Seagraves



Linda Schoolcraft
Mary Lee Shafer
Becky Sharp
Carolyn Sharp
Charlotte Sharp

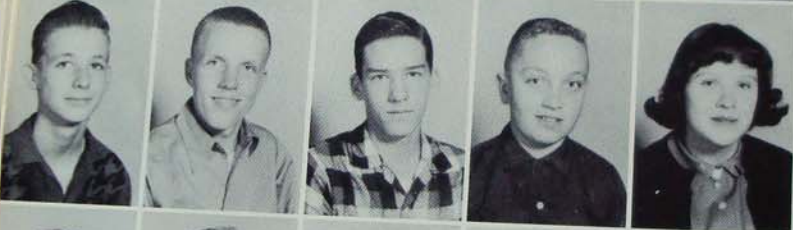

Roger Sharp
James Shearer
David Sheets
Jimmy Shisler
Roberta Skaggs

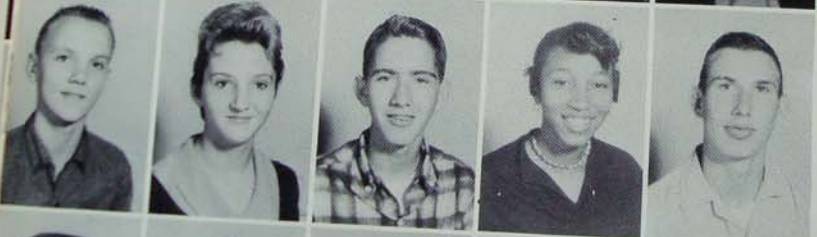

Paul Skeens
Sue Skeens
Don Spence
Betty Spriggs
James VanReenan



Roger VanReenan
Robert Triplett
Lynda Turner
Gary Wamsley
Ray Warren



Sue Ellen Welder
Harry Whiting
Frank Wise
Lee Woolard

Seventh Grade



Linda Moore, Pres.; Raymond Pryor, Sec. and Treas.;
Linda Hockenberry, V. Pres.

Lee Anderson
Donald Barkley
Judy Baxter
Peggy Beverage
Karen Bragg
Connie Broce



Ransom Clark
Steve Clutter
Barbara Curry
Mike Daniels
Linda Darnaby
Larry Davis



Martha Davison
John Dean
Earnest Defibaugh
Nancy Diller
Alfred Dilley
Jimmy Dilley



Bernard Dixon
Gary Doyle
Donald Dulaney
Burl Dumire
Barbara Friel
Brenda Friel



Charles Friel
Layman Friel
Paula Friel
Sherwood Friel
Dana Fuhrman
Margaret Galford



Raymond Garretson
William Gary
Sherman Gibson
Harriet Goddin
Freddie Graveley
Robert Gray





Doris Grimes
 Douglas Grimes
 Clara Gum
 Kenneth Hamons
 Mary Ann Hannah

Macel Henderson
 Sandra Hinds
 Linda Hockenberry
 Dale Hollensworth
 David Irvine

Dolan Irvine
 Eugene Irvine
 Jimmie Irvine
 Linda Irvine
 Roger Irvine

Barbara Jack
 Delores Johnson
 Harriet Johnson
 Alice Kelley
 Charles Kelley

Marie Kelley
 Ralph Kramer
 Charlotte Lacy
 Benton Lester
 Wayne Liptrap

Richard Maddy
 Roger Maddy
 James Madison
 Richard Madison
 Thomas Madison

David McCall
 Butch McCarty
 Dewey McCarty
 Phillip McCarty
 Robert McComb

Everett McFadden
 David McLaughlin
 Minnie Faye McLaughlin
 Michael McMann
 George Meadows

Charlotte Miller
 Earn Miller
 Lana Moore
 Linda Moore
 Richard Moore

Brenda Morrison
 Harry Nelson
 William Nelson
 Dianne Parsons
 Larry Parsons

White Day (Lumbermill)
 Snowflake Mountain
 Appalachian (Cinderella)
 Snowflake Mountain
 Murder Mystery Train at Cass Springs Railroad
 Harvest Train
 Cass Springs Railroad State Park
 We Pledge to Cook-off
 Mountain

Jerry Powers
 Carl Price
 Betty Pritt
 Raymond Pryor
 James Pyles
 Rose Pyles



Kenny Quick
 Steve Quick
 Delbert Reed
 Shirley Reed
 Linda Reynolds
 Betty Rider



Patty Rimel
 Lena Mae Roberts
 Ellen Schoolcraft
 Joe Sharp
 Martin Sharp
 Nancy Sharp



Craig Sherbs
 Helen Shinaberry
 Norman Shinaberry
 Eugene Simmons
 Michael Skeens
 Virginia Skeens



Albert Smith
 Edgar Smith
 Joe Smith
 David Sparks
 Shirley Spriggs
 Brownie Sprouse



Lee Roy Sprouse
 Butch Sutton
 Earl Tallman
 Jim Taylor
 Rose Terry
 Judy Thomas



Franklin Turner
 Sharon Tyree
 Virginia Underwood
 Watson Underwood
 Ronald VanMeter
 Albert Wade



William Walker
 Helen Wamsley
 Marian Ware
 Richard Warren
 Robert Weatherholt
 Robert Wilfong



Janie Wilson
 Delano Wyatt
 Bonnie Young



Boosters

MERRELLS, INCORPORATED
MARTIN AND JONES, INC.
PERSINGERS, INCORPORATED
FULKS BROTHERS, INC.
GEORGE D. SMALLRIDGE
BURNS MOTOR FREIGHT
BLEDSOE MOTOR COMPANY
MAY OFFICE SERVICE, INC.
GENERAL TIRE & BATTERY CO.
WALLACE BAKERY
HOME GAS COMPANY
POCAHONTAS LOAN COMPANY
DR. J. M. MALLOW
INTERNATIONAL SHOE COMPANY
MARLINTON CLEANERS
BROWN TRANSFER OF RONCEVERTE
ROYAL DRUG STORE, INC.
POCAHONTAS MEMORIAL HOSPITAL
H. P. STORE, INC.
PEOPLES STORE & SUPPLY CO.



MOSES' & MEADOW'S POOL ROOM ARNOLD WEIFO
WESTERN AUTO ASSOCIATE STORE A. & P. STORE
C. J. RICHARDSON HARDWARE

One-Hundred Helping Hands

We pause now to express our appreciation to those who have helped make our yearbook possible.



CURRY'S SUPER MARKET
GALFORD'S VARIETY STORE
J. & P. FURNITURE
LANG'S DRESS SHOP
WAUGH'S TAXI AND TRUCKING
GULF SERVICE CENTER
THE FLOWER SHOPPE
MARLINTON MOTOR SALES
POCAHONTAS TIMES
SOUTHERN STATES
WILLIAM'S SUPPLY COMPANY
SHRADER'S 5¢ TO \$1.00 STORE
McKISSIC'S NEWSSTAND
KELLEY'S RESTAURANT
ELSIE'S SNIF AND CURL SHOP
HILLTOP GROCERY
DR. ROLAND P. SHARP, JR.
HILLEARY'S ESSO STATION
PYLES' SERVICE STATION
COCA COLA BOTTLING COMPANY

BEVERAGE'S STORE J. W. HAMILTON, M.D.

IVAN VANREENAN R. R. PITTMAN, M.D.

C. K. DILLEY, M.D.

Boosters

W. W. HARPER LUMBER COMPANY
DAVE SHARP GENERAL MERCHANDISE
CHIC-INN RESTAURANT & MOTEL
MARLINTON ELECTRIC COMPANY
MARLINTON FURNITURE MART
DURBIN MERCANTILE CO., INC.
HOME PRODUCTS MARKET
WALLACE & WALLACE
LEWISBURG WHOLESALE CO., INC.
MOUSER'S GENERAL STORE
BUZZARD'S STORE
DUNN'S KEYSTONE ESSO STATION
GREENBRIER DAIRY PRODUCTS CO.
HAYNES MUSIC COMPANY
BANK OF MARLINTON
FIRST NATIONAL BANK
PRYOR'S CHEVROLET COMPANY
DAVIS MOTOR COMPANY
T. R. McCLURE, M. D.
MONONGAHELA POWER CO.
VALLEY SUPPLY COMPANY



JIM MARTIN'S PHOTO & APPLIANCE CENTER
MAUST COAL & COKE CORP., DONEGAN 8 DIVISION
TELEPHONE UTILITIES OF WEST VIRGINIA, INC.



express their congratulations
of 1961.



- STYLE RITE BEAUTY SALON
- HOGANS TRANSFER & STORAGE CO.
- THE PURE OIL COMPANY
- THE WEST VIRGINIA HILLBILLY
- THE SUNDAY GAZETTE-MAIL
- C. J. STORE NO. 12
- ROBERT S. JACOBSON
- NEAL W. KELLISON
- DR. & MRS. WILLIAM H. PERRINE
- BECKLEY NEWSPAPER CORP.
- GLADY'S BEAUTY SHOP
- S. B. WALLACE & COMPANY
- ARDEN KILLINGSWORTH
- ASHLAND OIL & REFINING CO.
- MOTOR PARTS SERVICE, INC.
- MARLINTON WOMAN'S CLUB
- THE SHRADER STORE
- A. E. COOPER
- A. D. D. 'S
- E. W. REXRODE

- WAGON WHEEL
- KANE'S STORE
- S. H. SHARP
- RALPH D. COBERLY'S ESSO STATION
- BOSWELL INSURANCE & REAL ESTATE
- BUSINESS & PROFESSIONAL
WOMEN'S CLUB



MOST POPULAR
Evelene Friel
Hugh Jackson



MOST TYPICAL
Ann Eskridge
Emmett Bailey

MOST LIKELY TO SUCCEED
Ann Eskridge
Emmett Bailey
Virginia Gallaher



Super

MOST TALENTED
Jane Kay Michael
Calvin Morgan

MOST ATHLETIC
Shirley McLaughlin
Henry Burr

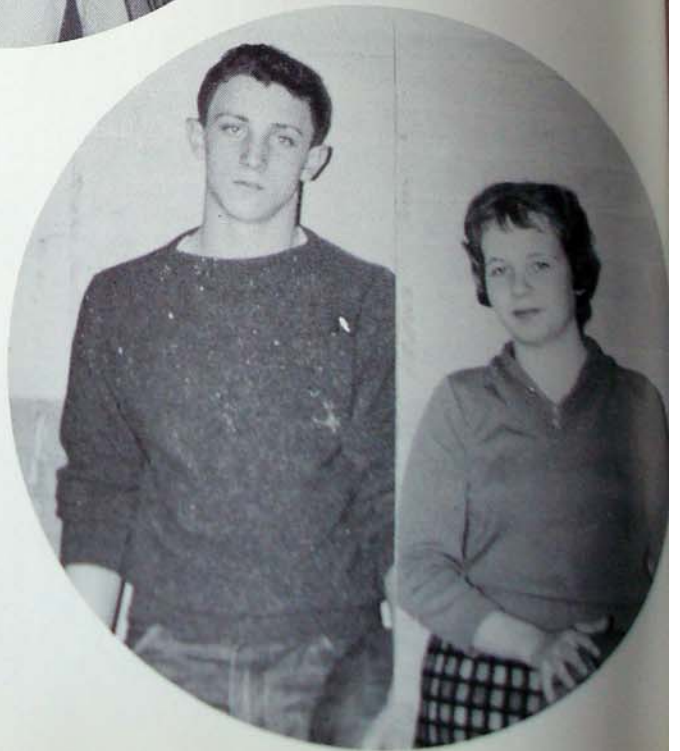



MOST ATTRACTIVE
Patty Tyree
Tiney McComb



MOST FRIENDLY
Virginia Gallaher
Jim Yeager
Judy Friel



MOST INTELLECTUAL
Evilene Friel
Hugh Jackson

MOST DEPENDABLE
Lois Tennant
Calvin Morgan

MOST HUMOROUS
Jane Kay Michael
Wallace Burgess

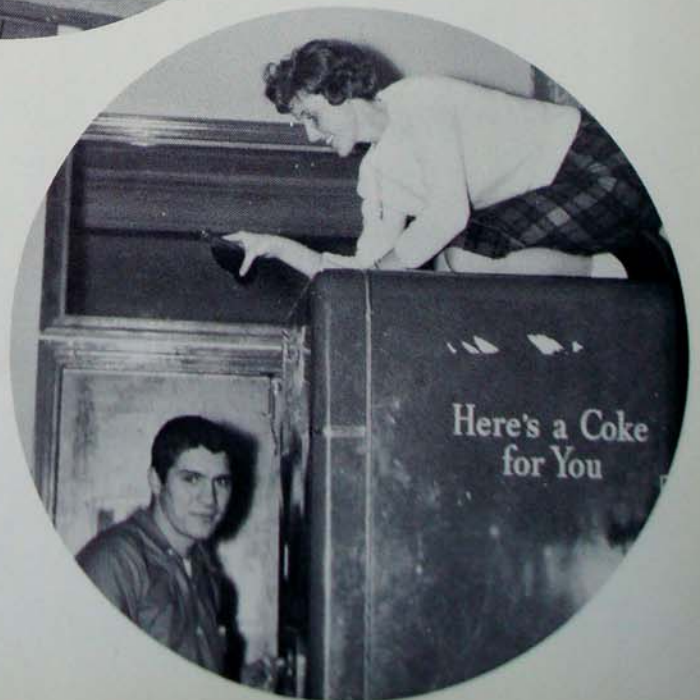



Refer To Page 76 For Answers



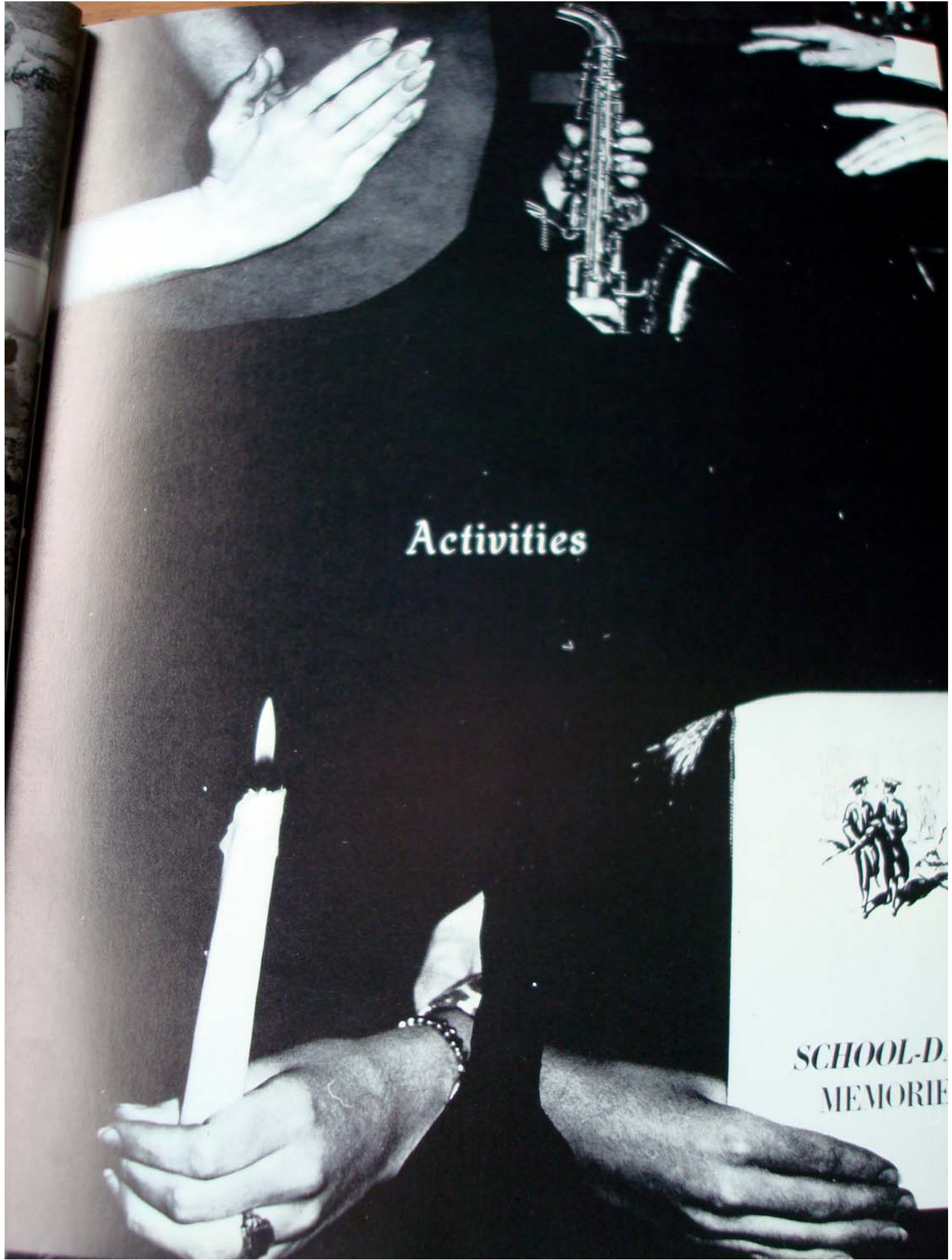

Activities

SCHOOL-D.
MEMORIE



Junior Play

"Janie"
Alice Moore, Director



Senior Play



"The Defiance of David Charles"
Florence Bailey, Director

CAST

Hugh Jackson
Robert Taylor
Mary Sharon Sharp
Mina Hively
Joe Roy
Lois Tennant
Virginia Gallaher
Leonard Loudermilk
Douglas Jett
Marvin Simmons
Emmett Bailey
Kay Sharp

Jane Kay Michael
Barbara Reed
Ann Eskridge
Kenneth Slagle
Judy Friel
Larry Whiting
Gloria Buckland
Maybell Kelley
Evilene Friel
Hazel Landis
Paula McNellan
Pat Tyree

Entertainment
Charles Lovelace, David Buzzard, and Jerry Butcher





Bailey, Campbell
Eskridge, Friel
Gallaher, Jackson
McComb

Michael, Morgan
Sharp, Tennant
Tyree, Yeager
Mrs. Moore, Sponsor



Emmett Bailey



Jim Yeager



Ann Eskridge



Patty Tyree

CHRISTIAN YOUTH WEEK

THEME: Sharing Our Faith



Virginia Gallaher



Mary Sharon Sharp

Hugh Jackson



Calvin Morgan



Jane Liptrap



Jane Michael



Tinney McComb





A.D.D. Officers



A.D.D. Sponsors



Library Science



The purpose of the Library Science Club is to assist the head librarian in the management of the library; therefore, with the helpful supervision of Mrs. Bailey, the club learns the basic principles of managing the library.

Office



V. Gallaher, K. Sharp, P. Tyree, Mr. Yeager, M. Hively, M. Sharp, E. Friel.



Future Homemakers of America





Future Farmers of America

President Hugh Jackson
Vice-President Lyle Campbell
Reporter Brown McCarty
Treasurer Kenneth Slagle
Sentinel Robert Taylor
Secretary Benny Gay





Marlinton High School Band





J. Shaw, J. Liptrap, Head Majorette; C. Sharp, P. Tyree, B. Triplett,
P. McNellan, C. Rimel.



Senior Band Members



CLARINET QUARTET

Jane Michael
Ann Eskridge
Bonnie Defibaugh
Helena Taylor

WOODWIND QUINTET

Marian McCarty
Ann Eskridge
Jane Michael
Emmett Bailey
Helena Taylor



DANCE BAND

Chorus



Edith May - Director

MEMBERS

Dorothy Scott	Earlene Tyree
Carla Gladwell	Helen Pennington
Betty Mann	Gloria Boggs
Thelma Hansford	Karen Wilfong
Brenda Kellison	Doris Henderson
Cheryl McNeill	Pam Weatherholt
Sharon Hedrick	Vicki Sharp
Linda Wooddell	Rebecca Sage
Gloria Buckland	Bonnie Defibaugh
Barbara Raye	Helena Taylor
Carolyn Vandevender	Brenda Galford
Karen Galford	Hazel Irvine

Kay Sharp

OFFICERS

Karen Galford	President
Carolyn Vandevender	Vice-President
Brenda Kellison	Secretary & Treasurer
Carla Gladwell	Reporter
Barbara Raye	Librarian
Cheryl McNeill	Social Chairman

ACTIVITIES

Christmas Program
 Spring Concert
 Baccalaureate
 Graduation



Editorial Staff

Seated: Tiney McComb, Sports Editor; Evilene Friel, Editor; Virginia Gallaher, Co-Editor; Doug Jett. Standing: Paula McNellan, Mina Hively, Patty Tyree, Janie Liptrap, Emmett Bailey, Joe Roy, Hugh Jackson, Activities Editor; Gloria Buckland, Faculty and Administration Editor; Kay Sharp, Class Editor.

Staff Members not pictured include Robert Taylor, Judy Friel, Hazel Landis.



Business Staff

Seated: Kenneth Slagle, Advertising Manager; Lois Tennant, Assistant Business Manager; Calvin Morgan, Business Manager; Mary Sharon Sharp. Standing: Karen Sprouse, Wanda Underwood, Bunny Sage, Judy Friel, Barbara Reed, Katherine Vandevender, Thelma Hansford, Hazel Landis, Dorothy Scott.

Staff Members not pictured include Nancy Lowe, Circulation Manager; Janie Liptrap, Josephine Underwood, Elaine Sharp.

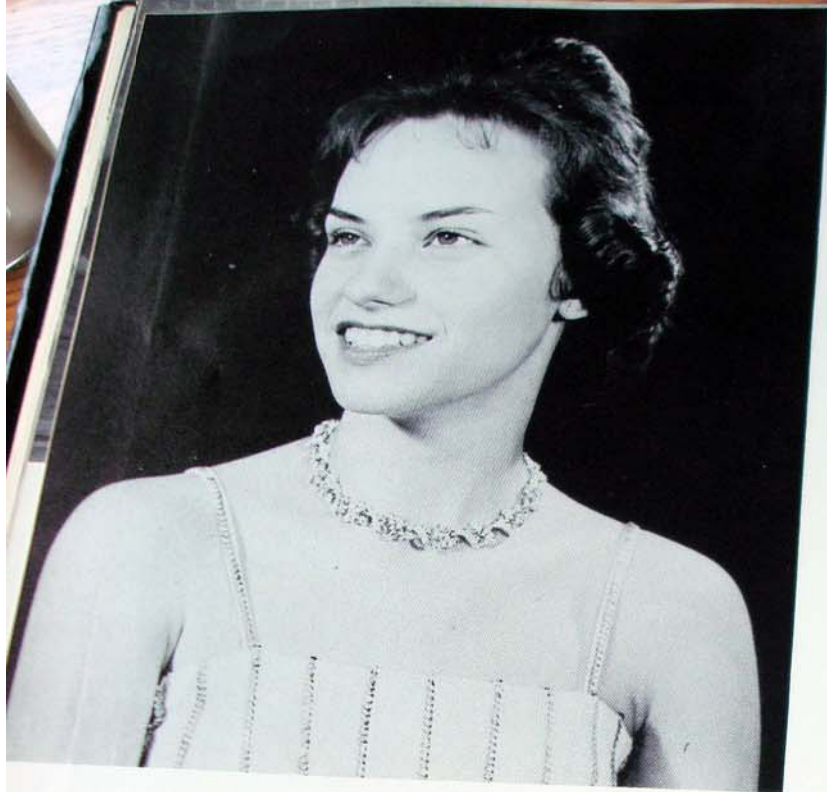

HOMECOMING QUEEN

Mina Hively



SNOW QUEEN

Paula McNellan



Sports



Front Row: Left to right; J. Buzzard, D. Circosta, P. Anderson, W. McCloud, D. Sharp, D. Sharp, D. Hansford, G. Layman, and S. Jack. Second Row: Coach Friel, E. Bailey, C. Jones, D. Barb, F. Workman, C. Sharp, W. Gibson, R. Irvine, and J. Sharp. Third Row: S. Malcomb, P. Layman, J. Bussard, R. Sharp, D. Biggs, B. Galford, H. Kelley, P. Workman, and Coach Wooddell. Back Row: H. Burr, R. Taylor, D. Buzzard, T. McComb, J. Roy, D. Jett, and L. Friel.

Marlinton High Football Team



SCORES

Marlinton - 12	Hillsboro 18
Marlinton - 13	Webster Springs 6
Marlinton - 6	Lewisburg . . . 14
Marlinton - 0	White Sulphur . . 27
Marlinton - 33	Cowen 12
Marlinton - 0	Ronceverte . . . 7
Marlinton - 13	Richwood 26
Marlinton - 0	Greenbank 2
Marlinton - 33	Crichton 13

Seniors



Duane Sharp
Blocking Back



Doug Jett
Full Back



Robert Taylor
Wing Back



Henry Burr
End



Tiney McComb
Center



David Buzzard
Guard

Joe Roy
Tackle



Emmett Bailey
Tackle





The '60 football season, Coach Friel's first at the helm, saw the Copperheads gradually come along to finish with a creditable record of three wins and six losses. This record was excellent when one considers that the young coach had an extreme paucity of experience on his squad.

Toward the end of the season rival coaches agreed that the Copperheads were "arriving" and were developing into a sound, hard-hitting club. There was accord among the spectators that the Greenbank game was one of the best games seen in this area in recent years. This game, our best effort of the season, ended with our boys on the short end of a 2-0 score, but there was no glory for the winner.





Back Row, Left to right: D. Galford, F. Workman, R. Morgan, R. Doyle, P. Workman, S. Malcomb, G. Friel, R. Taylor, D. Barb, L. Campbell. Front Row: M. Sharp, Manager, H. Burr, B. Galford, Mr. Friel, Coach.

Marlinton High Basketball Team



Scores

Marlinton - 53	Franklin	59
Marlinton - 41	Crichton	56
Marlinton - 64	White Sulphur	83
Marlinton - 43	Alumni	62
Marlinton - 61	Lewisburg	89
Marlinton - 50	Cowen	80
Marlinton - 57	Hillsboro	59
Marlinton - 50	Cowen	54
Marlinton - 58	Lewisburg	87
Marlinton - 44	Green Bank	67
Marlinton - 73	Ronceverte	79
Marlinton - 54	Rupert	50
Marlinton - 44	Hillsboro	47
Marlinton - 83	Rupert	33
Marlinton - 53	White Sulphur	72
Marlinton - 40	Ronceverte	91
Marlinton - 63	Green Bank	69
Marlinton - 50	Hillsboro	53
Marlinton - 53	Crichton	85



Lyle Campbell
Guard



Henry Burr
Forward



Paul Workman
Center



Richard Morgan
Guard



Richard Doyle
Forward

Fairley Workman
Forward



Delmos Barb
Guard



Bob Galford
Guard



Standing, Left to right: P. Skeens, C. Campbell, F. Wise, J. Taylor, D. Wyatt. Front row: D. Hollandsworth, L. Anderson, Mr. Friel, Coach; R. Skeens, P. Cain.

Junior High Basketball Team

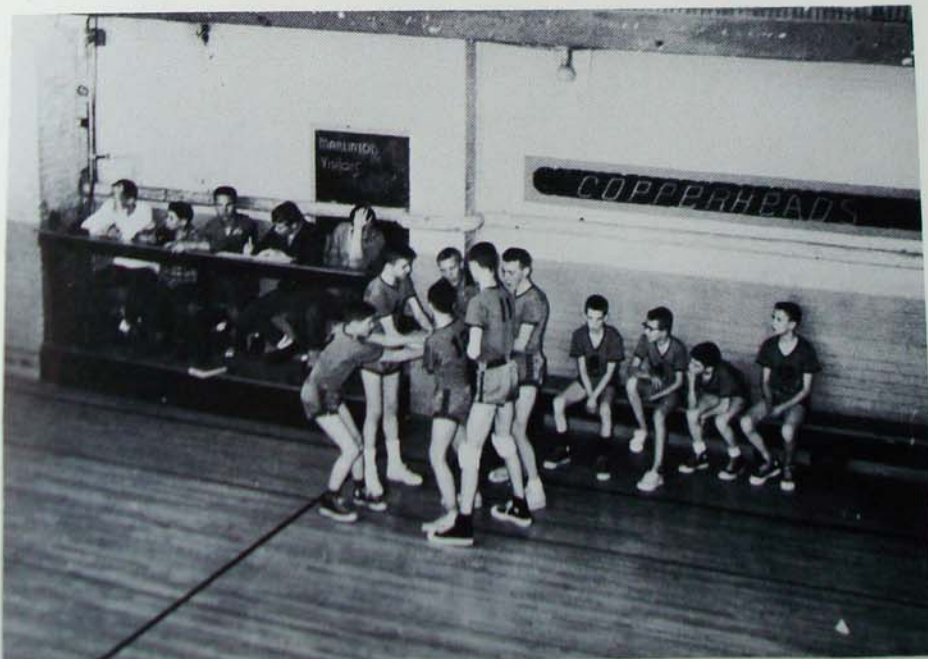



SENIOR HIGH CHEERLEADERS: Jacoba Friel, Diane Harper, Kay Sharp, Nancy Jo Morgan.

Cheerleaders



JUNIOR HIGH CHEERLEADERS: Harriet Goddin, Carolyn Sharp, Charlotte Sharp, Patty Rimel.



Varsity M Club

Standing, Left to right: Joe Roy, David Buzzard, Tiney McComb, Doug Jett, Mike Sharp. Seated: Robert Taylor, Duane Sharp, Lyle Campbell, Emmett Bailey, Henry Burr.





Coach Friel

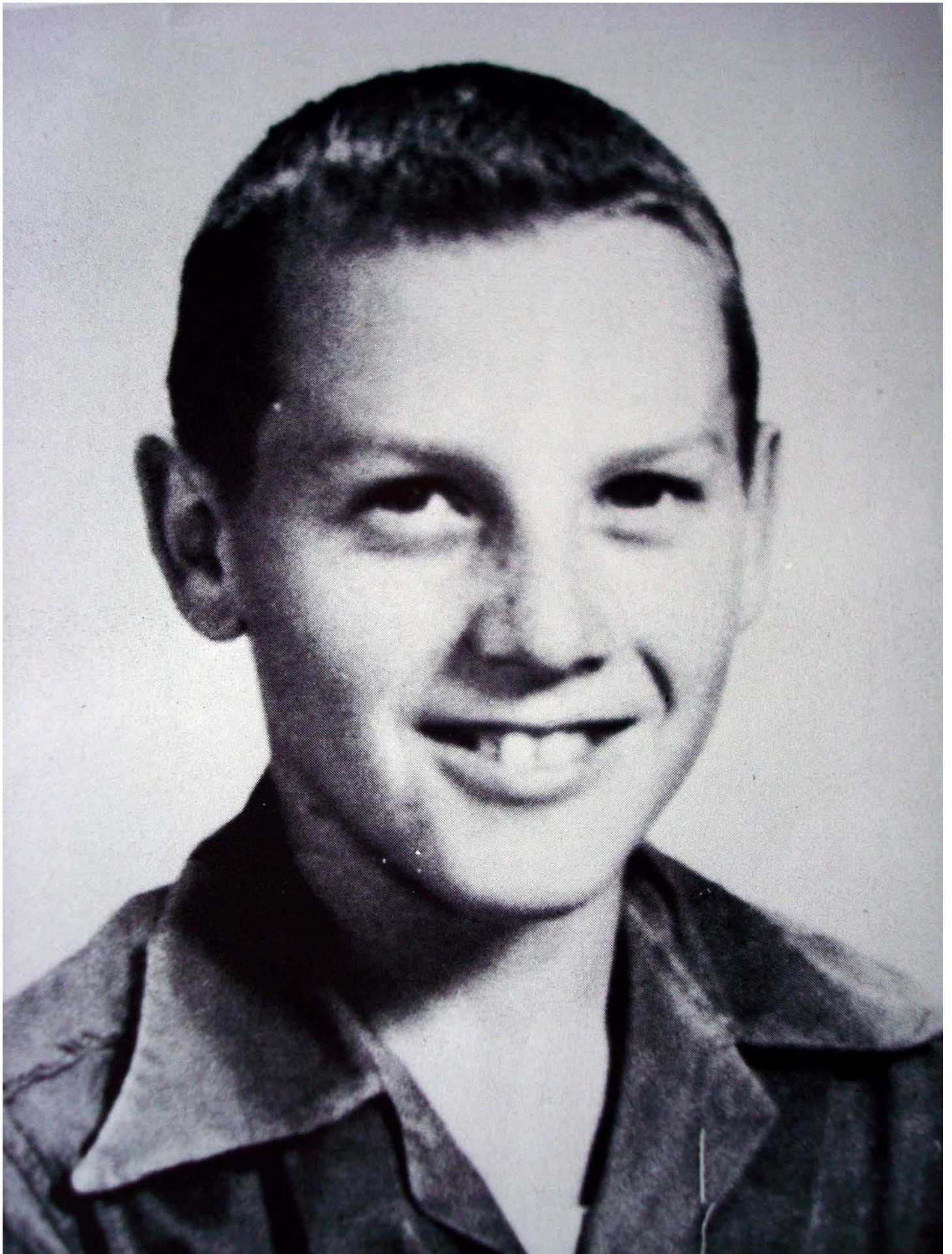

KEY TO PAGE 50

- | | |
|----------------------|----------------------|
| A. Lois Tennant | I. Thelma Hansford |
| B. Jane Kay Michael | J. Evilene and Coach |
| C. Gloria Buckland | K. Patty Tyree |
| D. Mary Sharon Sharp | L. Doug Jett |
| E. Janie Liptrap | M. Hazel Landis |
| F. Mina Hively | N. Paula McNellan |
| G. Joe Roy | O. Tiney McComb |
| H. Judy Friel | P. Karen Sprouse |
| Q. David Buzzard | |





We, the annual staff of the Marlintonian, dedicate the annual of 1960-61 to the memory of William Clayton (Billy) Defibaugh, son of Mr. and Mrs. Wilson William Defibaugh. Billy, a member of the class of 1960-61, was killed in an automobile accident July 28, 1956.

With this dedication we offer the 1960-61 Marlintonian as a memorial to him, our classmate. Our memories of his fine qualities will never fade.

Billy, We have missed you sadly,
We know you've missed us, too.
To go through school without you
Has been so hard to do.

We all still have love for you
Deep within our heart,
Someday, somewhere we'll meet again
And then we'll never part.









Florence M. Bailey

A.B.; M.A.; Librarian
Bethany College;
New York University;
Concord College;
University of Oklahoma;
University of Utah

Library Science



Peggy C. Brill

B.S.; Commerce;
Marshall College;
West Virginia Uni-
versity

Shorthand I and II
Business Practice

James S. Brill

B.S.; M.A.;
West Virginia Uni-
versity

Band

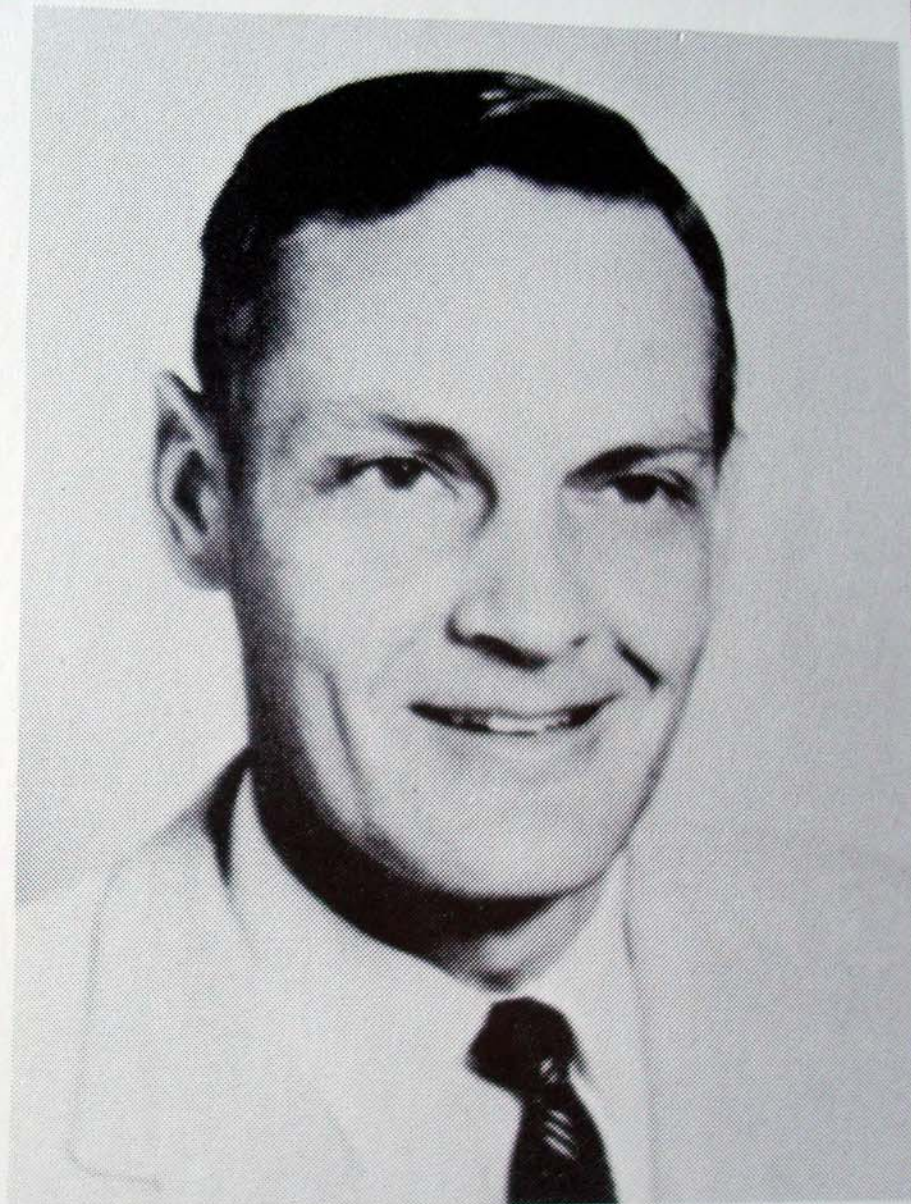

Nancy Currence

A.B.; West Virginia
University; Mary
Baldwin College;
Columbia University

Social Studies
Bible



Charl

B.S.;
Virgi
Poto

Biolo
Cher



Anna Lee Dean

A.B.; Marshall
College

Typing I and II
Business Practice
Bookkeeping

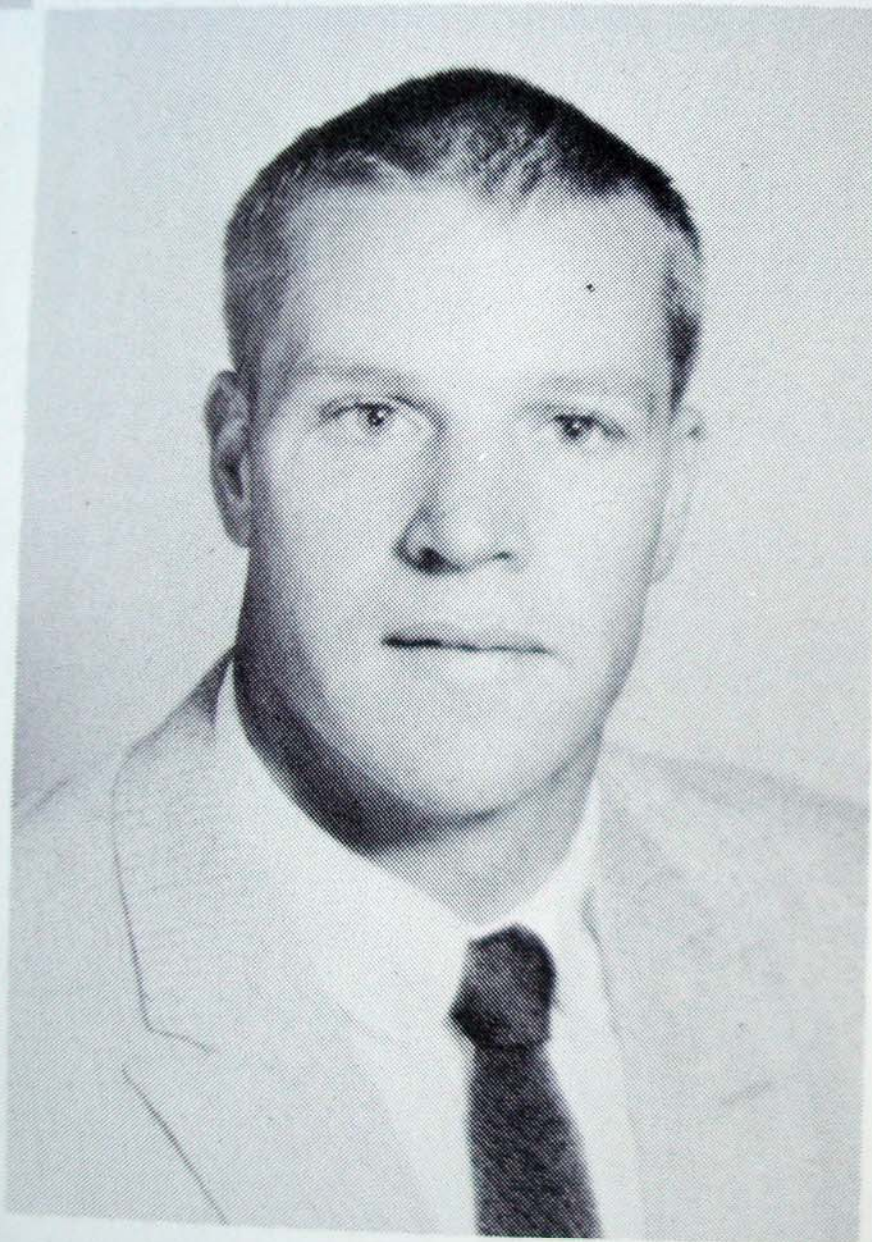

Elmer C. Friel

B.A.; New Mexico
Highlands University;
Potomac State
University;

Athletics
Physical Education
Drivers Education

Leslie Gehauf

A.B.; Marshall
College

Mathematics



Sidney Goodwyn

B.S.; Storer College
(Jr.); Bluefield
State College

Mathematics
Social Studies

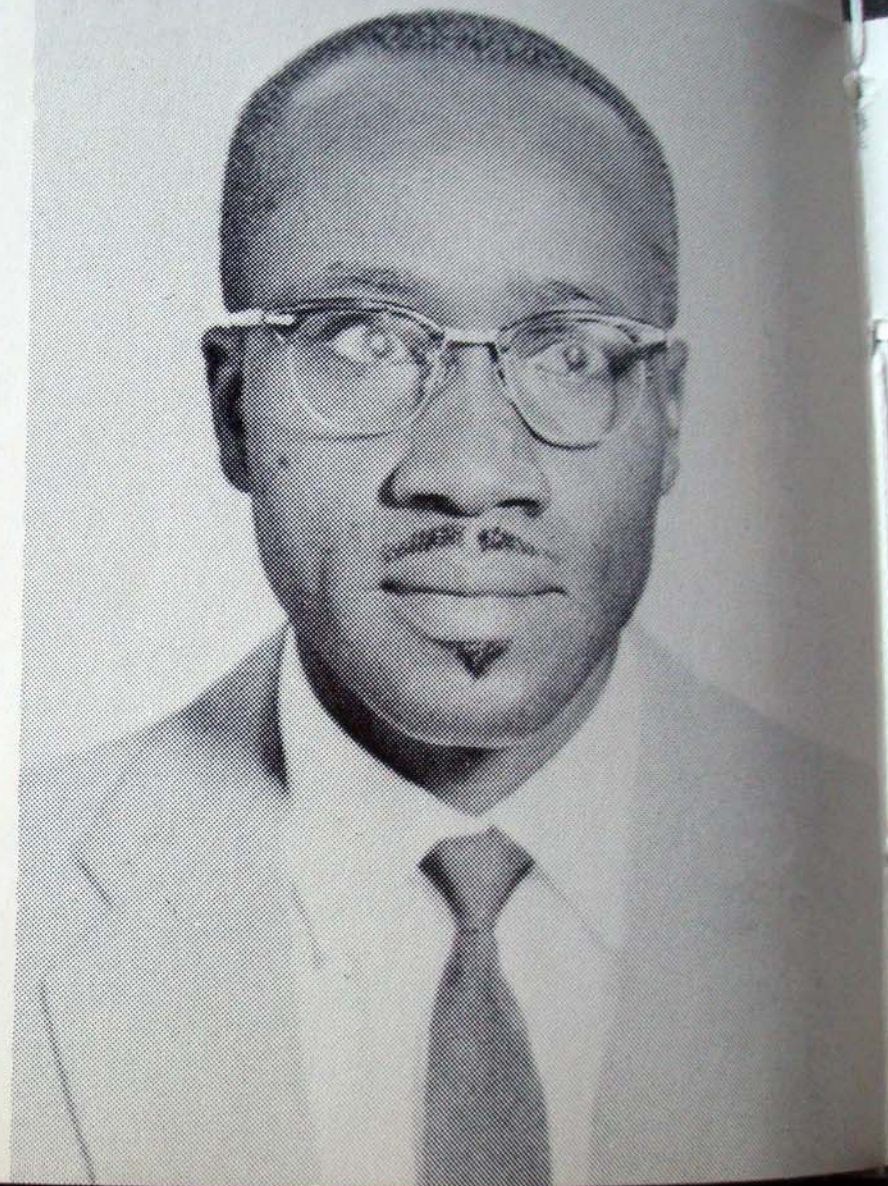



Leeta Killingsworth

B.S.; H.E.; Marshall
College; West Virginia
University; Purdue
University

Home Economics



Edith May

A.B.; Shenandoah
College Conser-
vatory of Music;
Marshall College;
Ohio State Univer-
sity

Music

Francis McElwee

A.B.; Hampden-
Sydney College;
West Virginia Uni-
versity; Marshall
College; Davis and
Elkins College

Latin I and II
English 12



Charles E. McElwee

B.S.; M.A.; West
Virginia University;
Potomac State College

Biology
Chemistry





Orr Lee McMann

B.S.; M.A.; Potomac
State College;
West Virginia Uni-
versity

Vocational Agriculture



Madeline McNeill

A.B.; Collegiate
Concord College

Science



Glenna Moses

B.S.; West Virginia
University; Duke
University

Social Studies

Alice M. Moore

A.B.; West Virginia
University; Bread-
loaf School of English;
Middlebury College

English 9 and 10





Fred Mouser, Jr.

A.B.; West Virginia
Wesleyan

Public Speaking
English 10



Carolyn Patton

B.S.; West Virginia
University

8-C All Subjects

Mary Skaggs

A.B.; Glenville
State College
(Standard Normal)

English



Ida Pritchard

A.B.; Glenville
State College

Solid and Plane
Geometry
Algebra I and II





Alice R. Waugh

A.B.; M.A.;
Marshall College

Reading and Spelling



Arch Wooddell

B.S.; West Virginia
University

Social Studies
Assistant Coach

H. A. Yeager

A.B.; M.A.; Concord
College; West Virginia
University; Bucknell
University

Principal

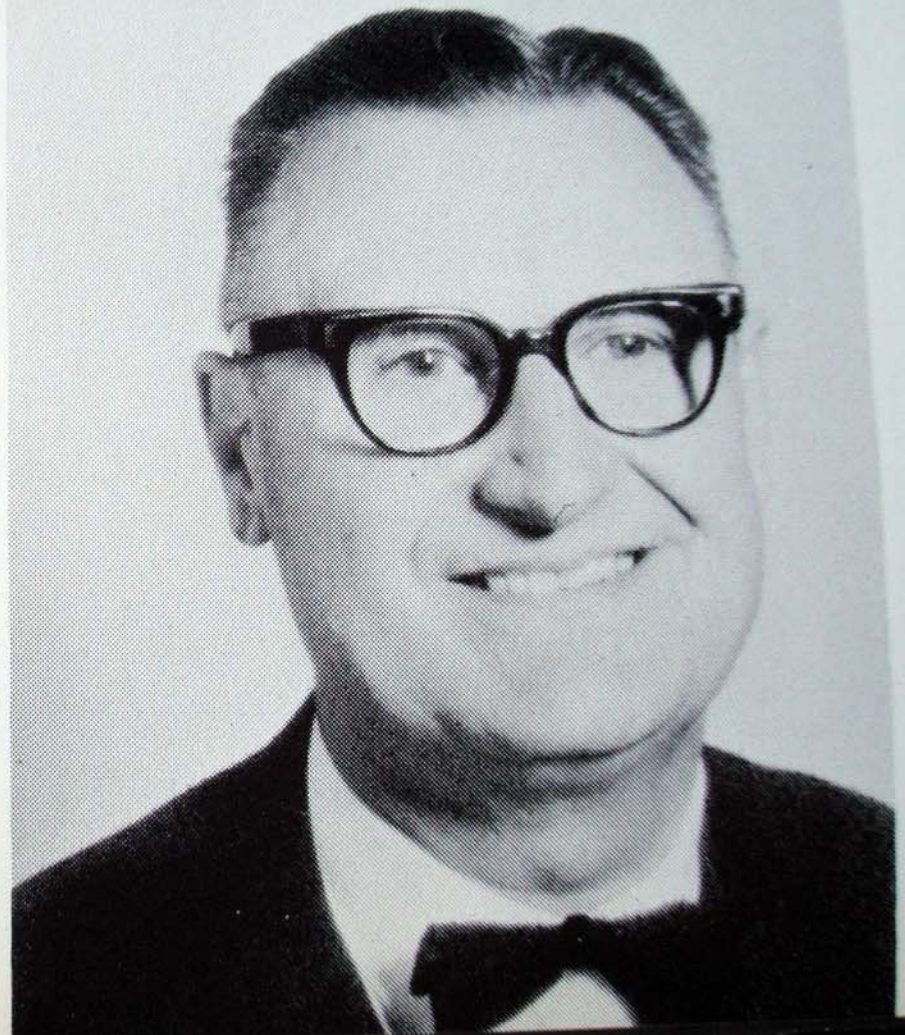



HISTORY DEPARTMENT

Glenna Moses, Nancy Currence,
Arch Wooddell



READING AND SPELLING

Alice Waugh

Virginia

es
oach



LIBRARIAN

Florence Bailey



8-C TEACHER

Carolyn Patton



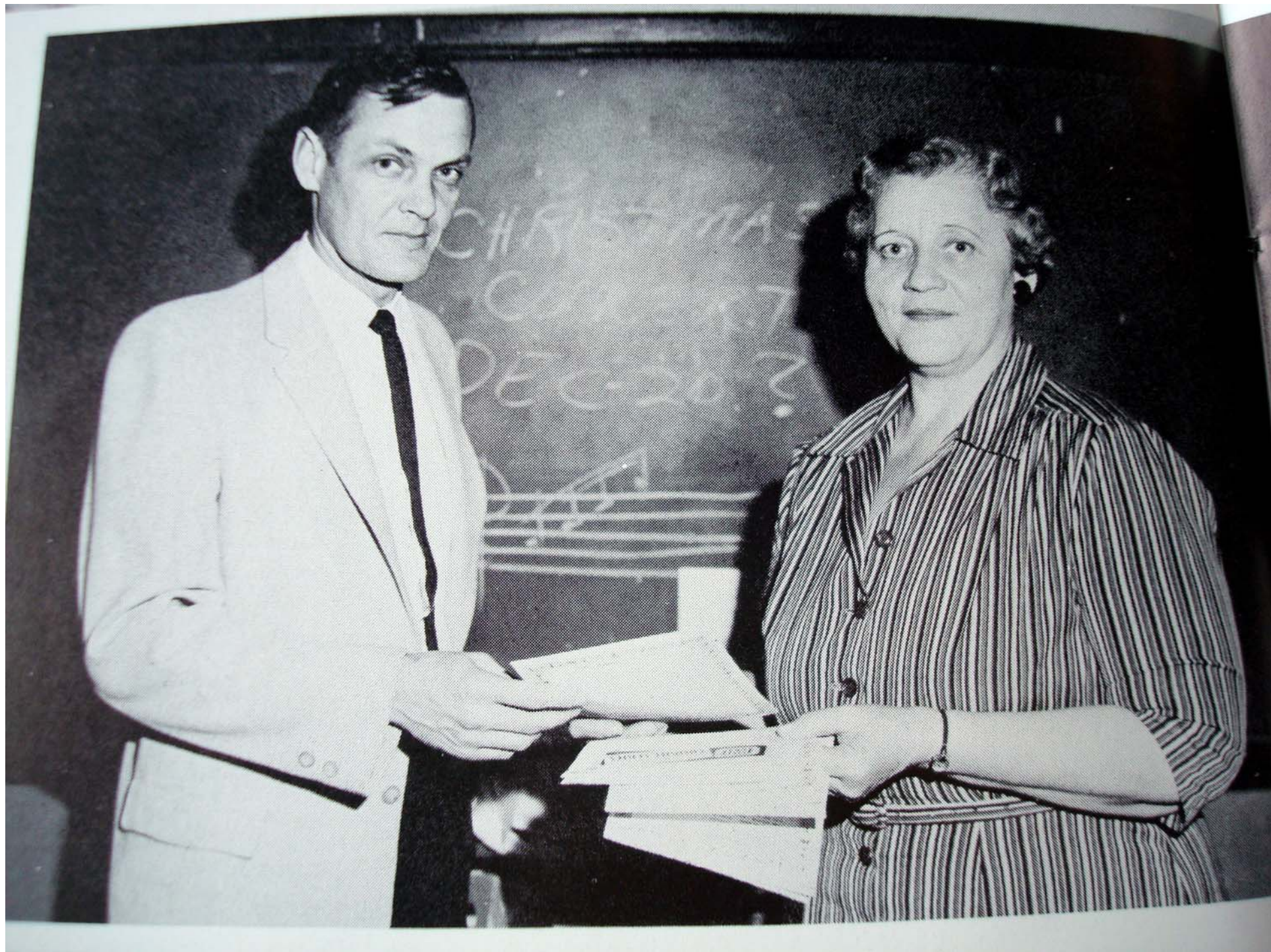









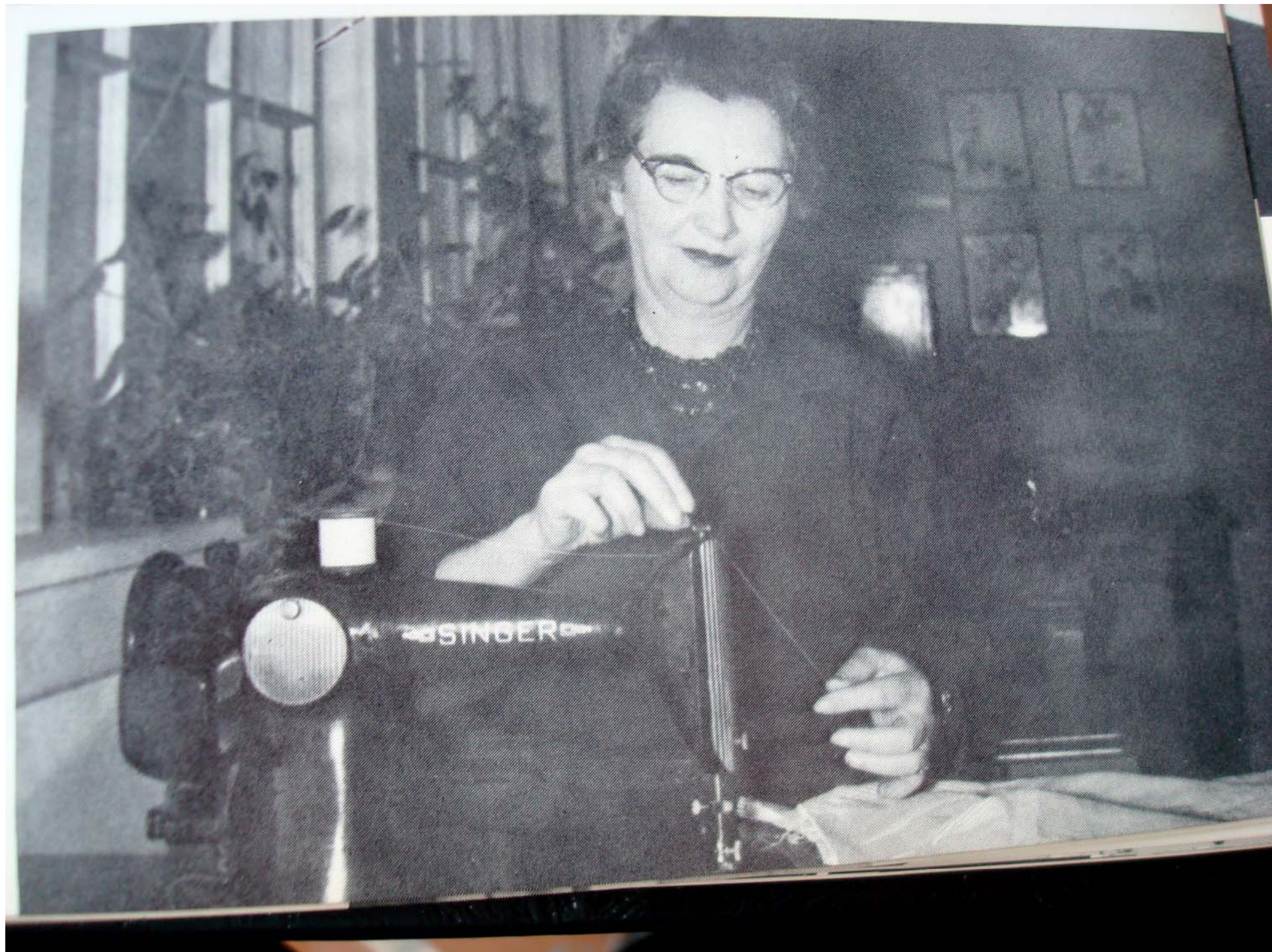

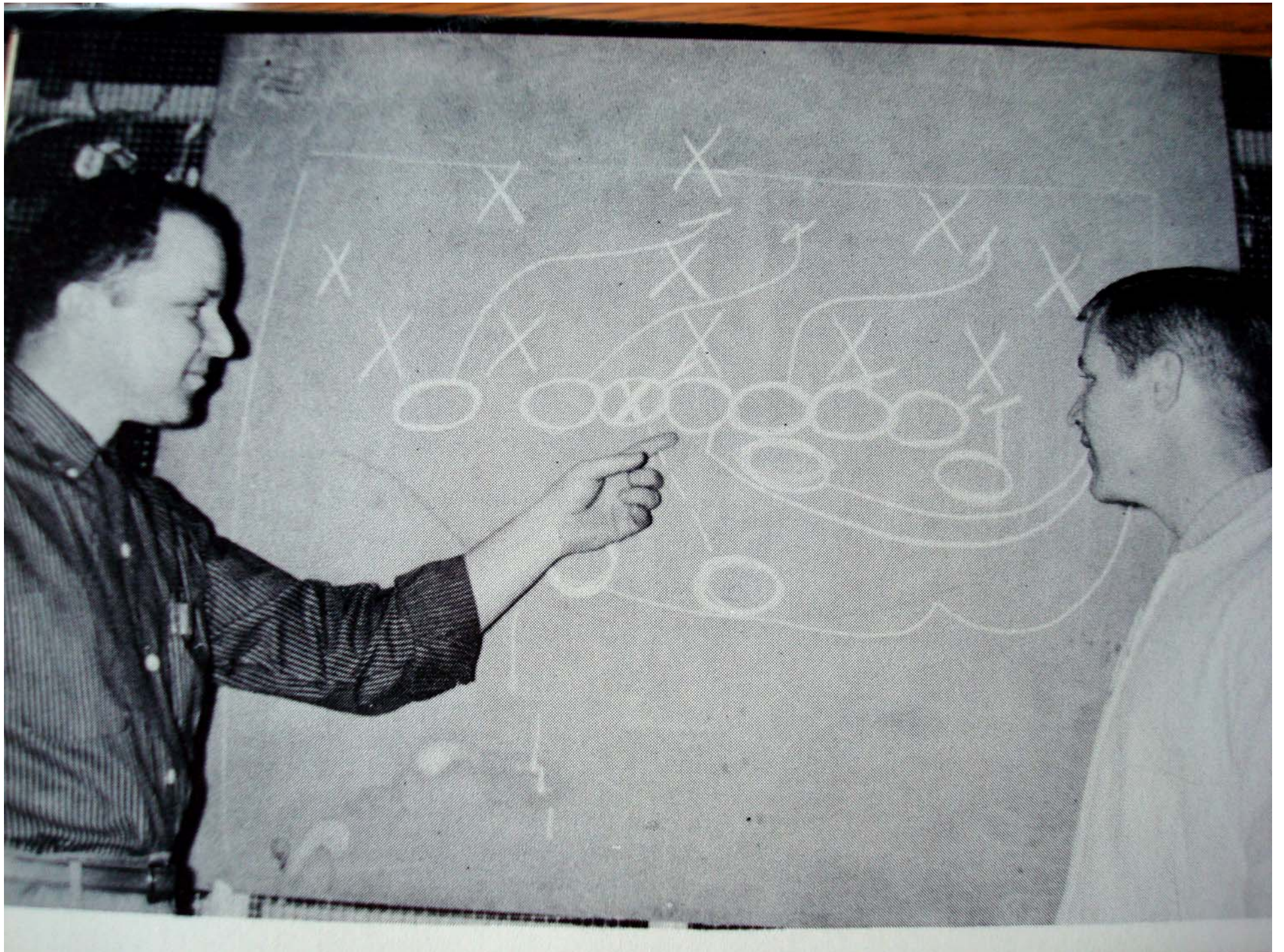

VO-AG DEPARTMENT

Orr Lee McMann





Senior Class



Emmett Bailey, President; Ann Eskridge, Secretary; Jane K. Michael, Treasurer;
Hugh Jackson, Vice-president.

Cl
Se
Fo
U:
S
C



Charles E. McElwee



Florence Bailey

Emmett Gerald Bailey

Class President 1,2,3,4;
Senior Play; Junior Play;
Football 4; 4-H 2,3; Junior
Usher; National Honor
Society 3, 4; Band 3, 4;
Christian Youth Week 4.

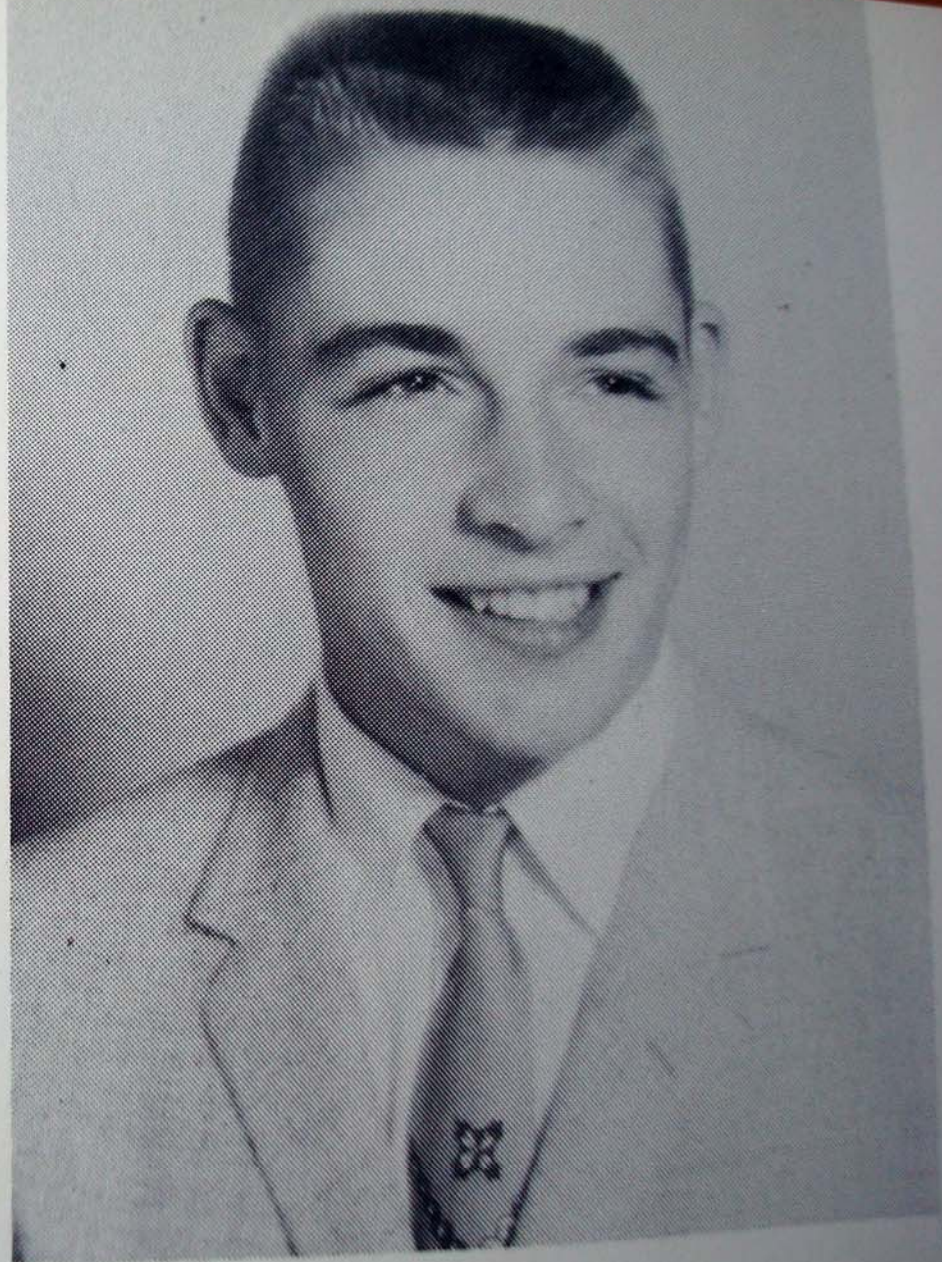

Gloria Jean Buckland

4-H 1; F.H.A. 1; Substitute
Varsity Cheerleader 1;
Class Basketball 1, 2, 3, 4;
Junior Play; Senior Play;
Annual Staff 4; Band 1, 2, 3, 4;
Chorus 3; M. Y. F. 1, 2, 3;
Methodist Choir 1, 2, 3;
Class Cheerleader 4.



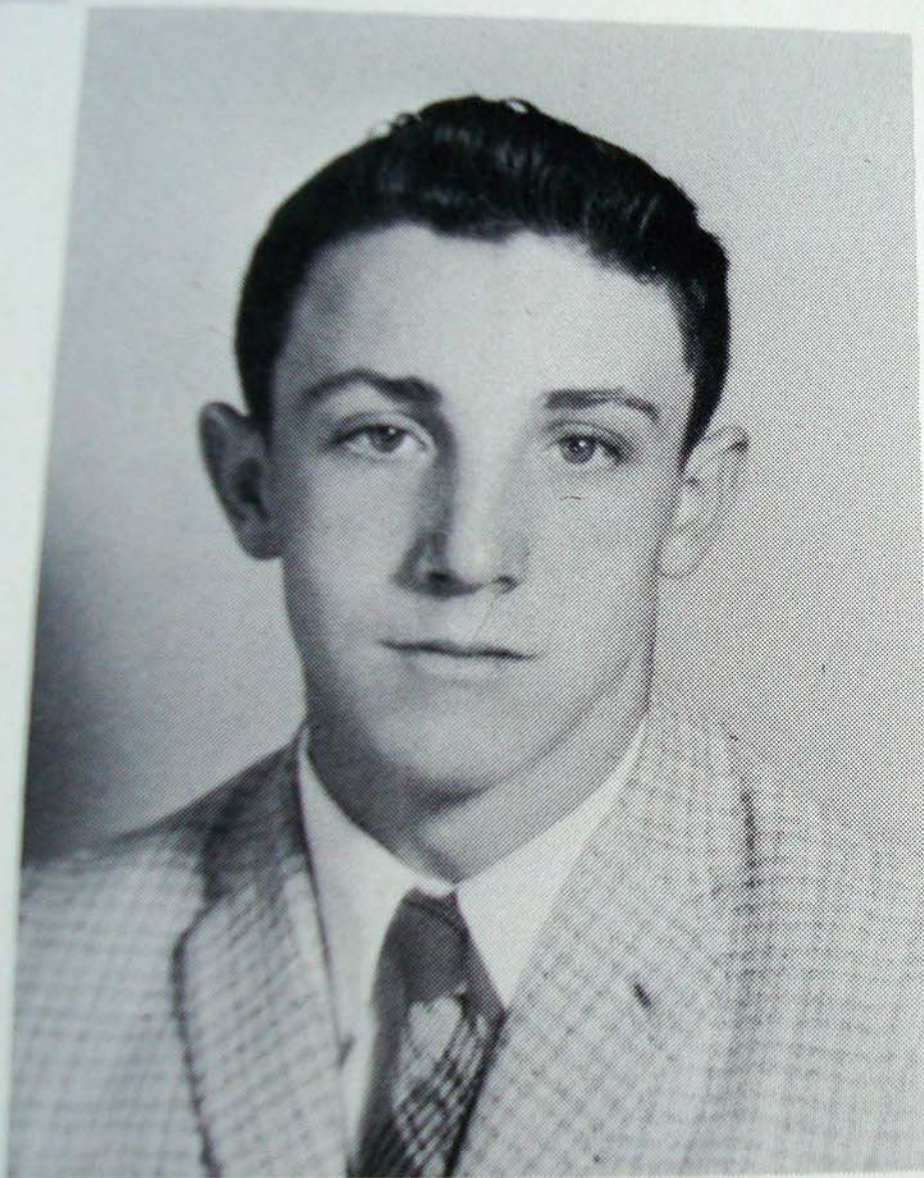

Henry Dewey Burr

Vo-Ag 1,2,3,4; F.F.A. 1,2,
3,4; Football 2,3,4; Basket-
ball 1,2,3,4; Baseball 1,4;
4-H 1,2,3,4.

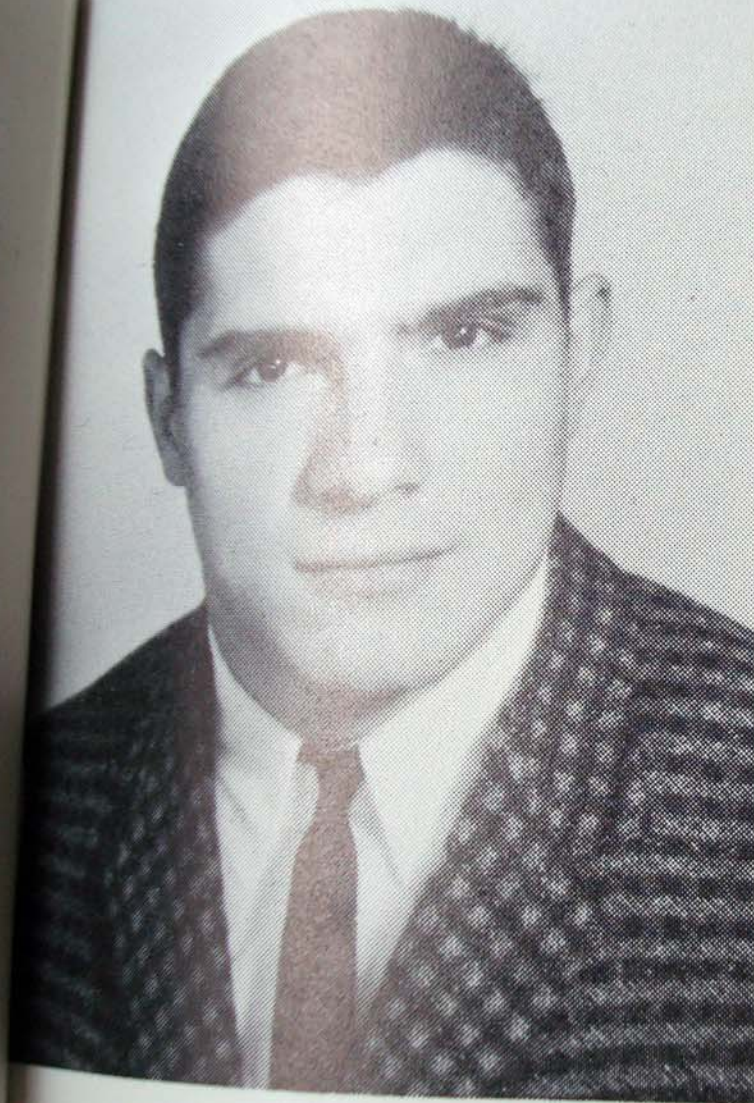

Wallace R. Burgess

Football 1,2; Manager 3,4;
Junior Play; Basketball 1,
Coach 2,3,4; Baseball 1,2.

Jerry Wayne Butcher

Football Manager 1; Basketball Manager 1; Baseball 1,2; Football 2; Basketball 2, 4; Junior Play; Senior Play; Band 4.



David William Buzzard

Football 3, 4; Captain 4;
Varsity M. Club 4; Presi-
dent 4; Junior Play; Senior
Play; The Swinging Drifters
Dance Band 4; 4-H 1.



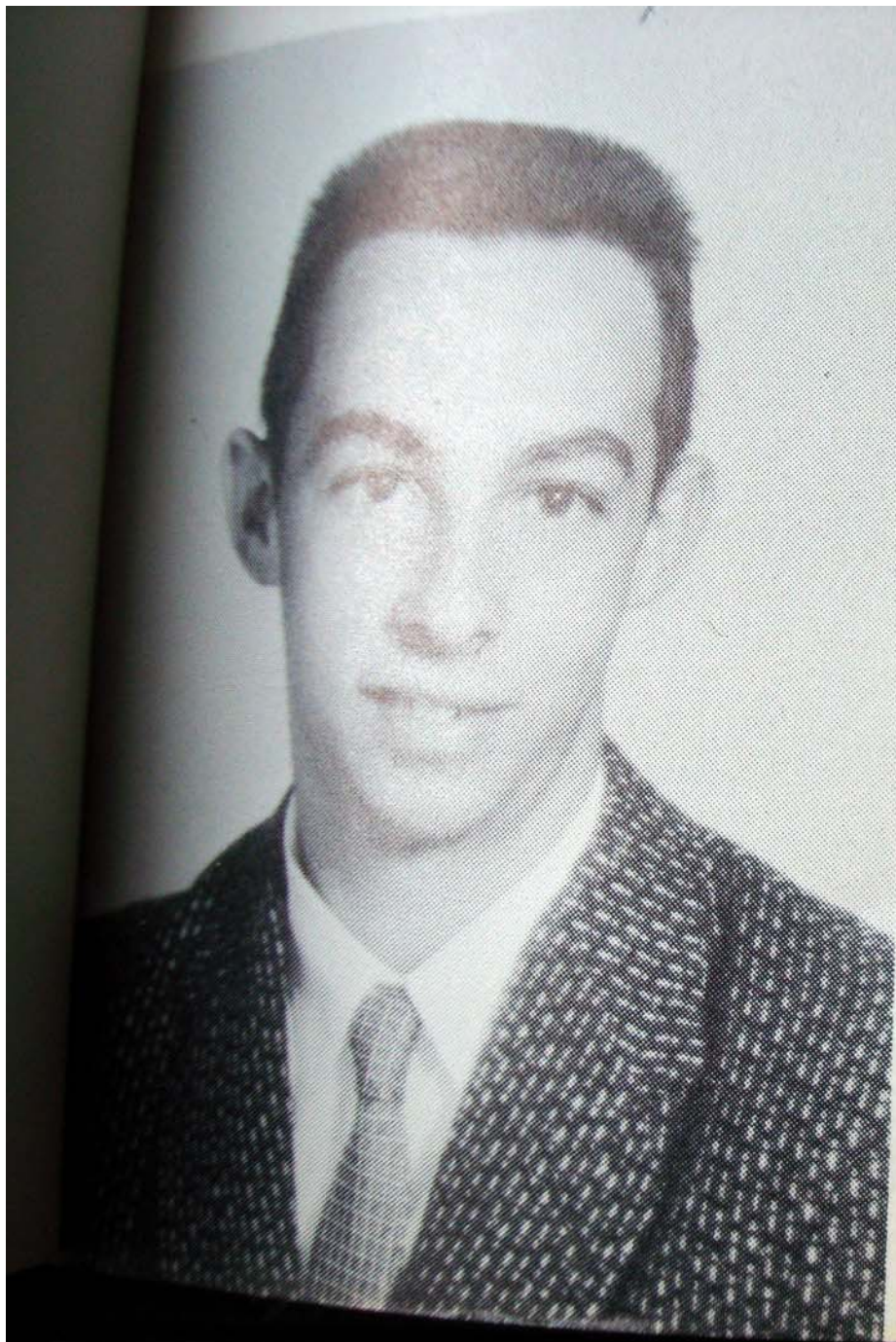

Lyle Duane Campbell

Vo-Ag 1,2,3,4; F.F.A. 1,2,
3,4; Vice-President 2;
Class Treasurer 1; Honor
Society 3,4; Basketball 2,3,
4; Junior Play; Senior Play.



Ralph Lewis Doyle

Vo-Ag 1,2,3,4; F.F.A. 1,2,
3,4; Library Club 4; Junior
Play; Senior Play; Class
Basketball 2,3,4; 4-H 1,2,
3,4.



Virginia Ann Eskridge

A.D.D. 2,3,4; Treasurer 4;
F.H.A. 1,2,3,4; Historian 3;
Vice-President 4; Delegate
to State Convention 3; Band
1,2,3,4; Chairman 4; Busi-
ness Manager of Magazine
Drive 4; Junior Play; Senior
Play; National Honor Soci-
ety 3,4; President 4; Class
Treasurer 3; Class Secre-
tary 4; Christian Youth
Week 3,4.

ridge

arer 4;
rian 3;
legate
; Band
Busi-
azine
enior
Soci-
Class
ecre-
Youth



Charlotte Elaine Fertig

F.H.A. 1,2,3,4; Band 1,2,3,
4; Junior Play; Senior Play;
Class Basketball 1,2,3.

T
E
F
C
7
S



Evilene Hilda Friel

Class Vice-President 1; A.
D.D. 2,3,4; Vice-President
4; National Honor Society 3,
4; Junior Guide 3; Junior
Play; Senior Play; Annual
Staff 4; Editor-in-chief 4;
Office Staff 4; Valedictor-
ian.

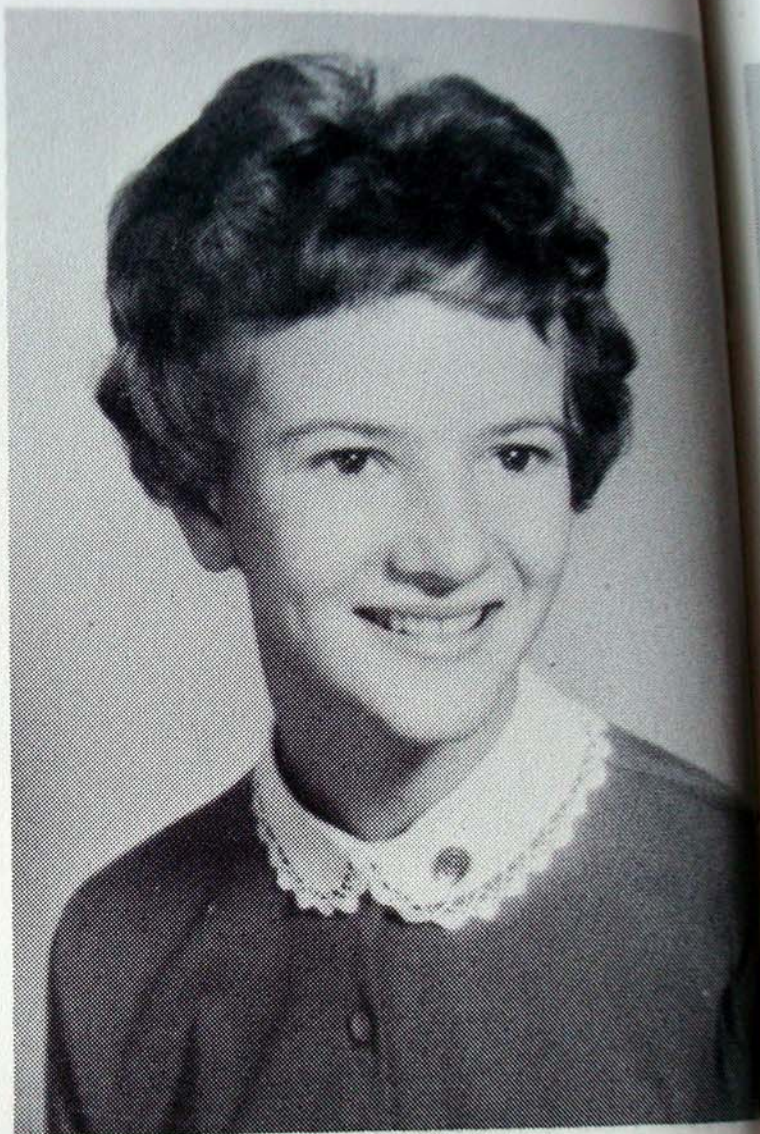

Ellen Louise Friel

A.D.D. 2,3,4; Junior Play;
4-H 1,2; Attendant to Snow
Queen 3; Class Basketball
1,2.

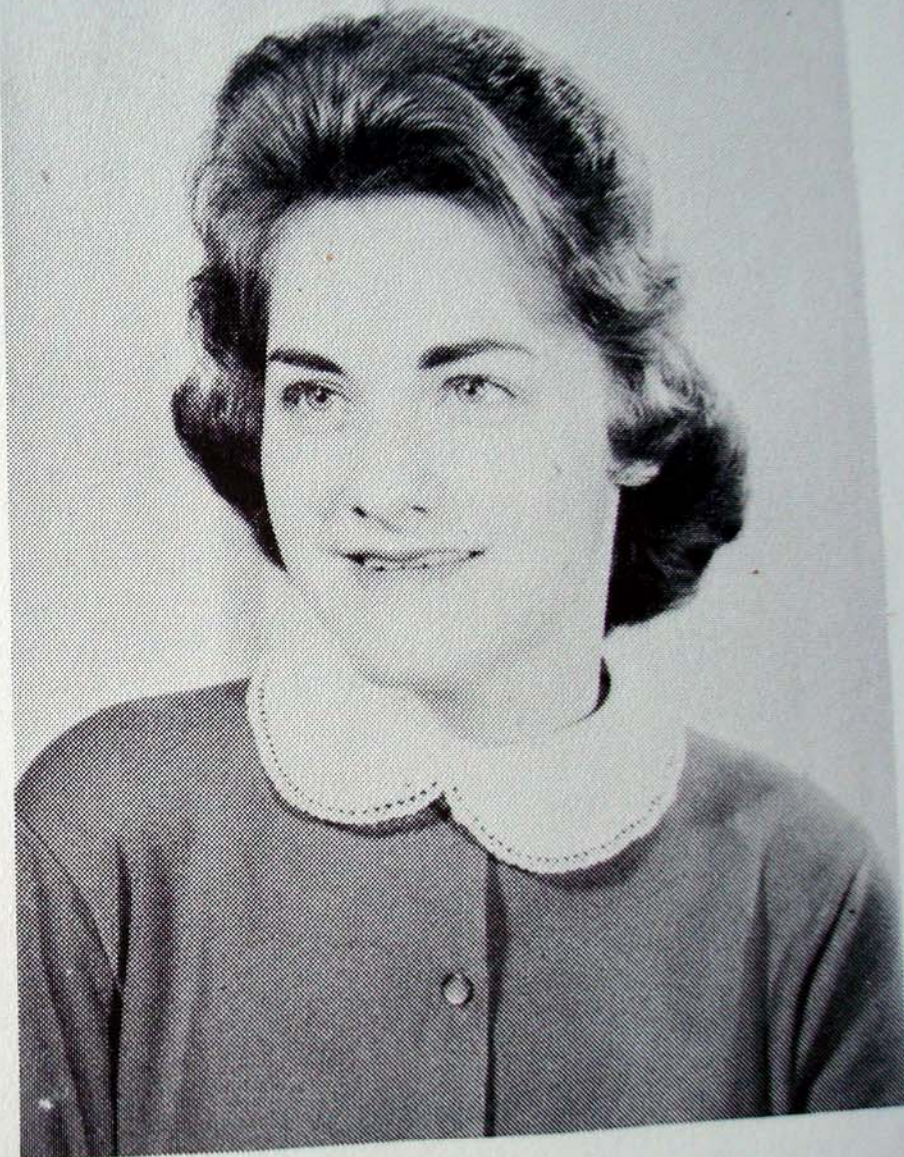

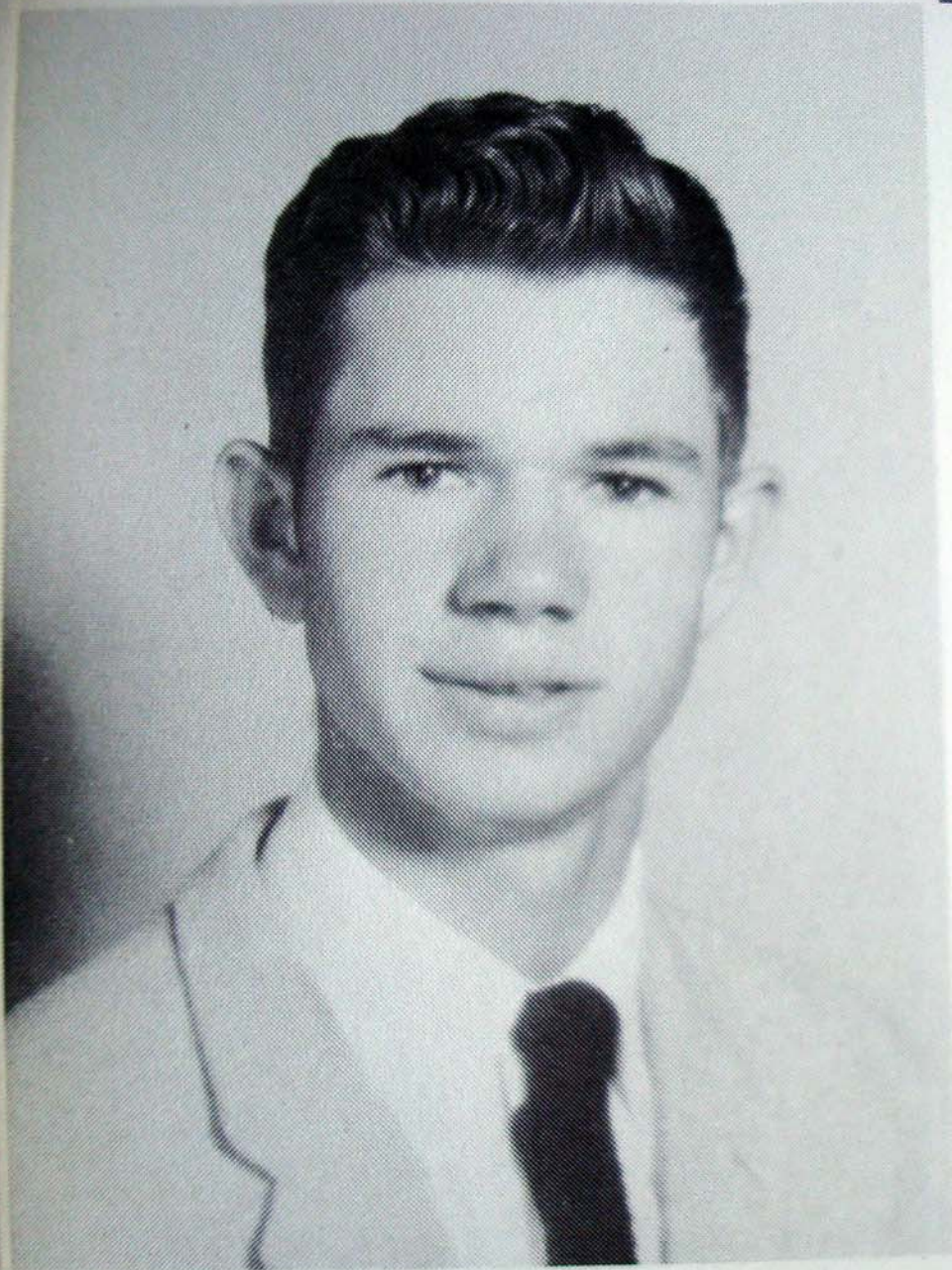

Gary Lee Friel

F.F.A. 1,2; Class Basketball 1,2,3; Varsity Basketball 4.

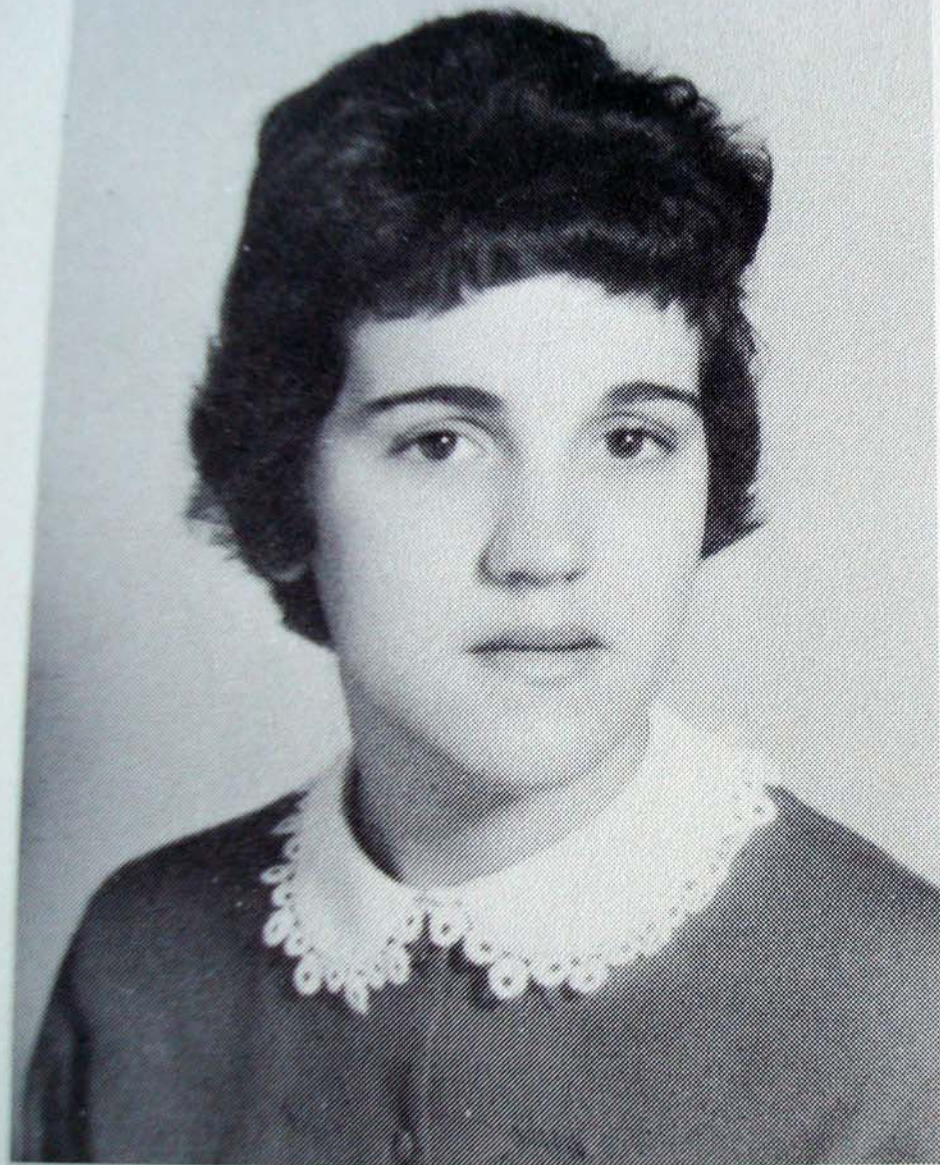

Judy Carol Friel

4-H 1,2,3,4; F.H.A. 2,3,4;
Class Basketball 3; Foot-
ball Attendant to Queen 2,4;
Junior Play; Senior Play;
Annual Staff; Attendant to
Miss Marlinton High School
1.

Vo-
3,4
por
Ch
Na
Cl
Pr
Sta
Ju
Ju
Yo

Luster Clark Friel

M.Y.F. 3,4; President 4;
Football 1,2,3; Junior Play.

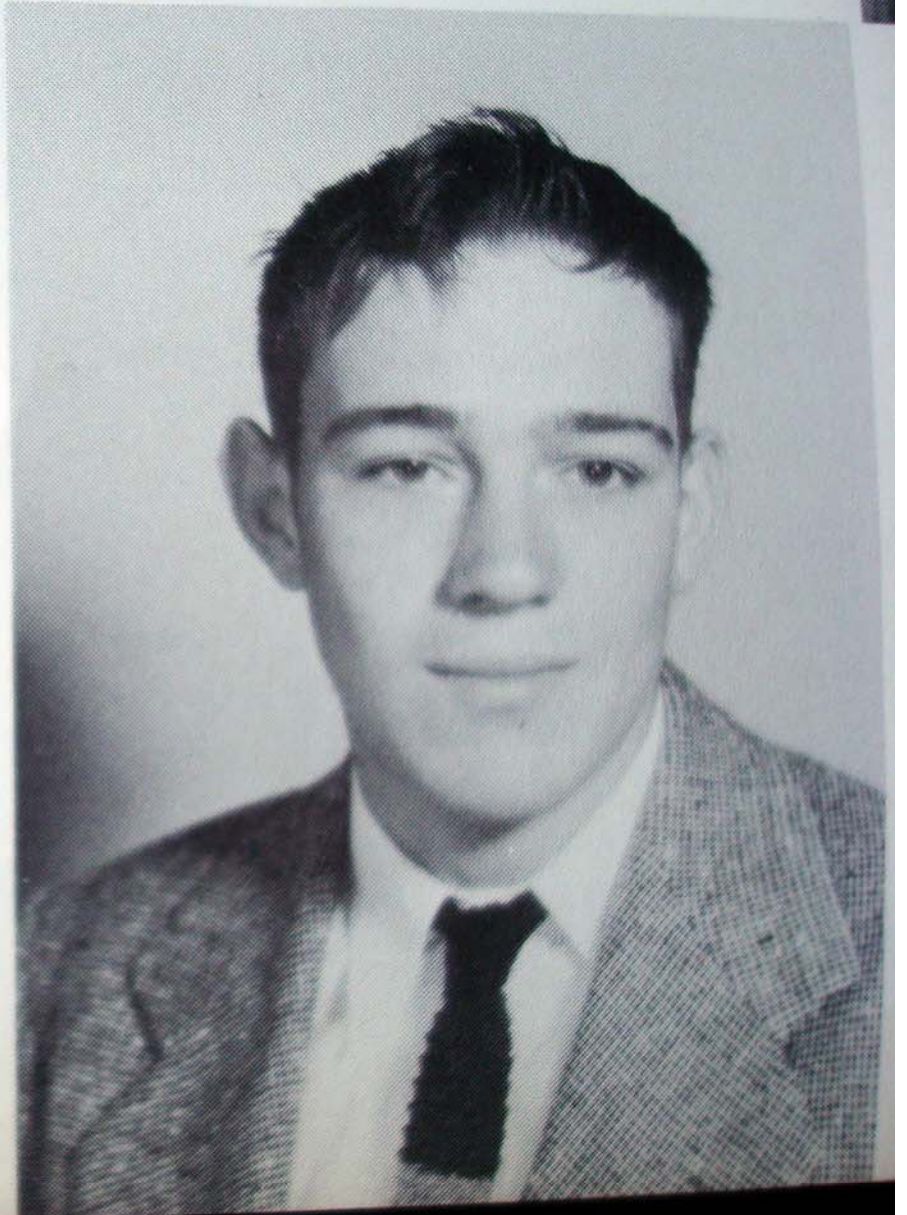

Virginia Lee Gallaher

Class Secretary 1; 4-H 1, 2,3,4; President 2,3; Attendant to Football Queen 3; Junior Play; Senior Play; A.D.D. 2,3,4; President 4; Junior Guide 3; National Honor Society 3,4; Office Staff 4; Annual Staff 4; Assistant Editor; M. Y. F. Secretary 3; Christian Youth Week 4; Salutatorian.



ertig

1,2,3,
Play;
3.

Thelma Kramer Hansford

Band 1,2,3,4; Chorus 2,4;
F.H.A. 1,2,3,4; Delegate to
Concord 3; M. Y. F. 1;
Treasurer 1; Junior Play;
Senior Play; Annual Staff;
F. H. A. Junior Degree 3;
Chapter Degree 4.



Earl Edward Hause

4-H 1,2,3,4; F.F.A. 1,2,3,4;
Junior Play; Senior Play.

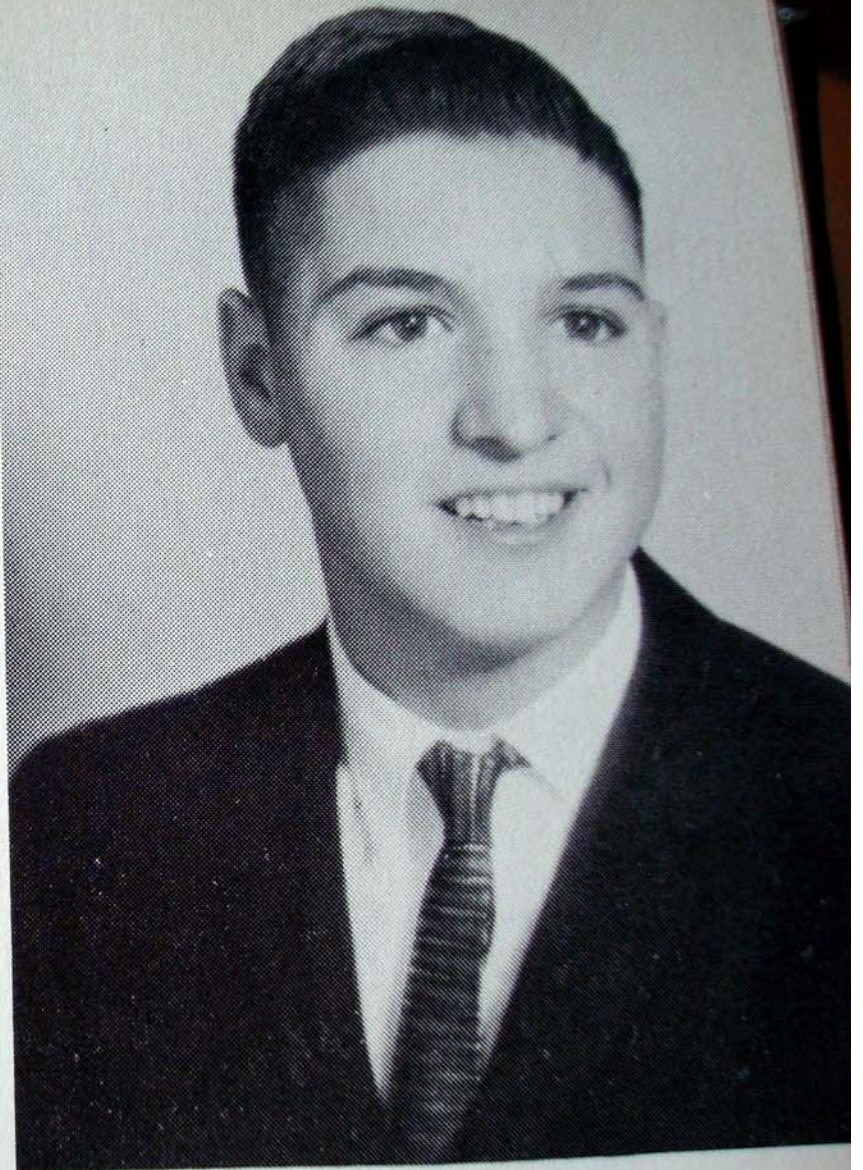



Judson Lewis Howard

Junior Play; Senior Play;
Library Club 3.



Mina Alice Hively

4-H 1, 2, 3; Reporter 1;
Game Leader 2; F.H.A. 1,
2,3,4; Reporter 4; Band 1,
2,3,4; Office Staff 4; Junior
Play; Senior Play; Annual
Staff 4; Football Home-
coming Queen 4.

Hugh Young Jackson

Vo-Ag 1,2,3,4; F.F.A. 1,2,
3,4; Parliamentarian 2; Re-
porter 3; President 4;
Chapter Star Farmer 3;
National Honor Society 3,4;
Class Treasurer 1; Vice-
President 3,4; Know Your
State Government Day 3;
Junior Play; Senior Play;
Junior Usher; Christian
Youth Week 4.

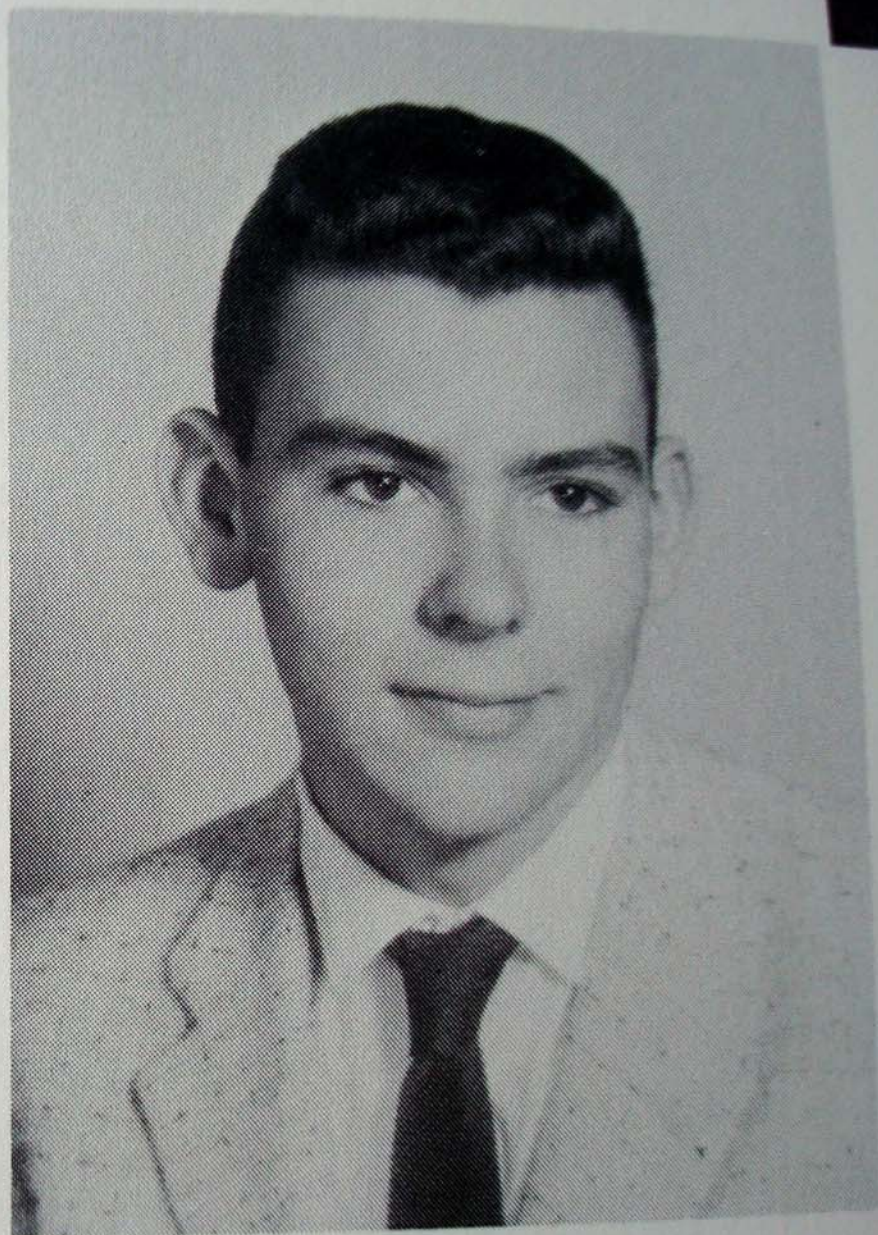

Douglas Holden Jett

Band 1; 4-H 1,2,3,4; State Livestock Judging Team 3; Club Congress in Chicago 4; Annual Staff 4; Junior Play; Senior Play; Football 2,3,4; Basketball Manager 4; Fire Department 1,2,3,4; Library Club 4.

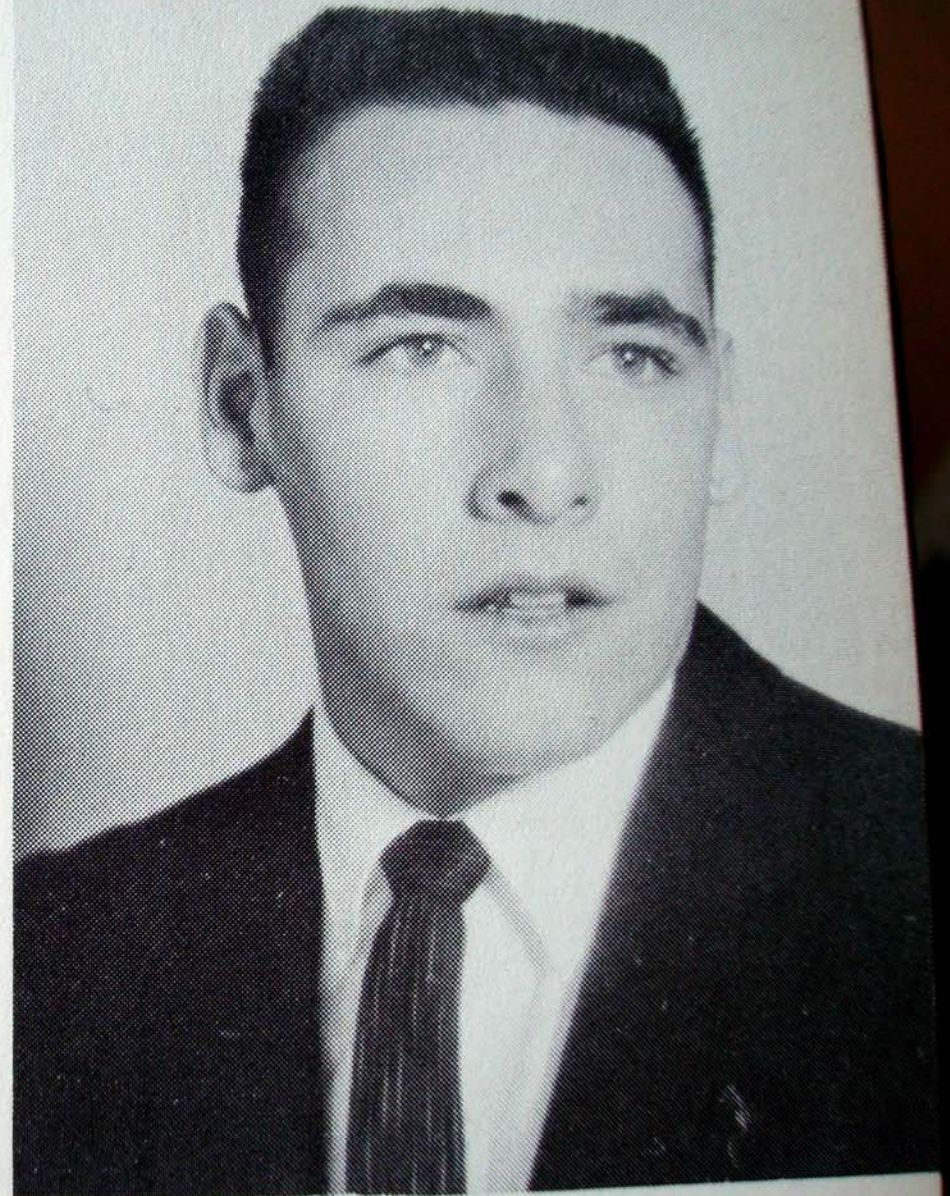



Maybell Elizabeth Kelley

Basketball 1,2,3,4; F.H.A.
1,2,3,4; Junior Play; Senior
Play.



Phyllis Elizabeth Kramer

Junior Play; Senior Play;
Library Club 4.



Hazel Mardell Landis

Band 1, 2, 3, 4; "Down and Goings" 2; F.H.A. 2, 3, 4; Class Basketball 3; Junior Play; Senior Play; Annual Staff 4.

Landis

own and
2, 3, 4;
Junior
Annual

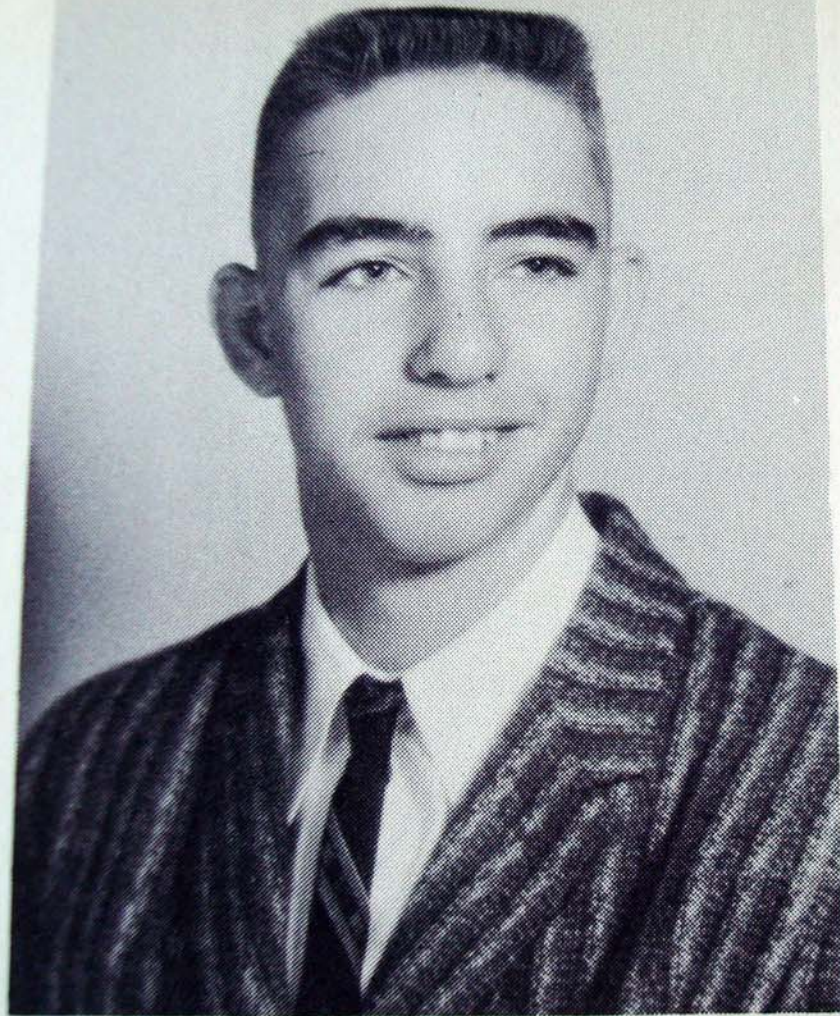

Steven Joseph Lane

Senior Play; Basketball 4.

F.
St
P
A
H
U
I
:

Leonard L. Loudermilk

F.F.A. 1, 2; Junior Play;
Senior Play; Basketball
Manager 2; Annual Staff 4;
4-H 1; Class Basketball 4.

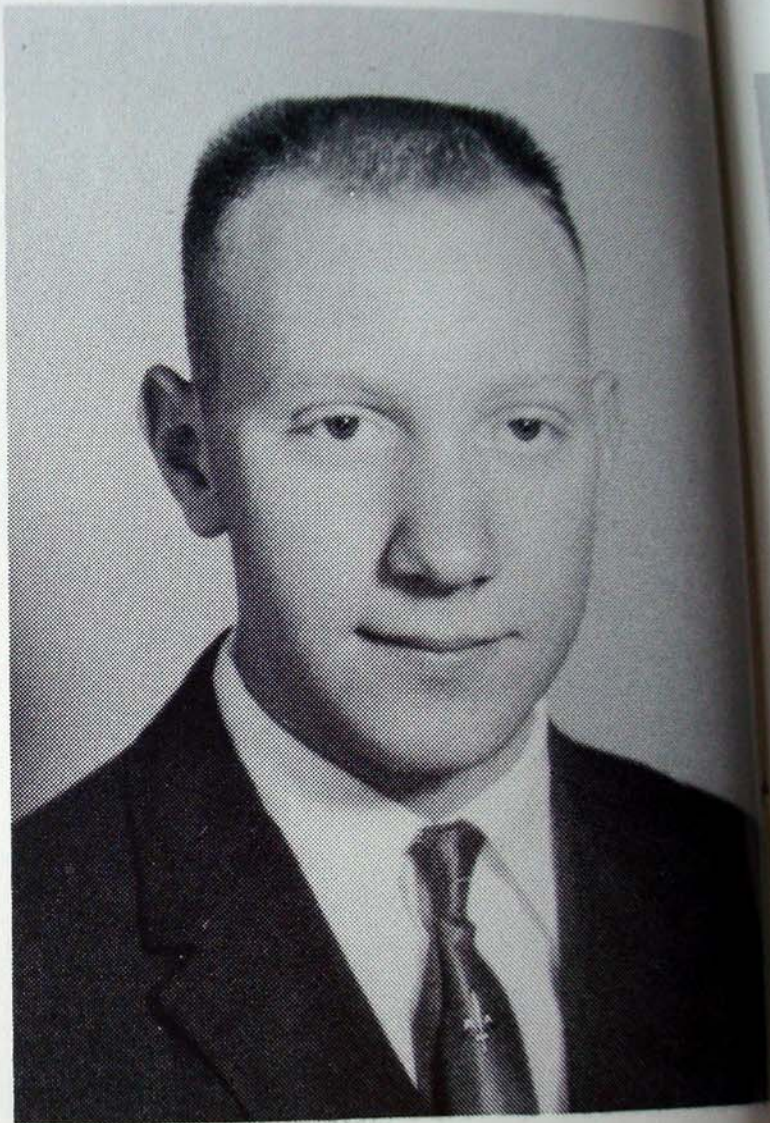

Christia

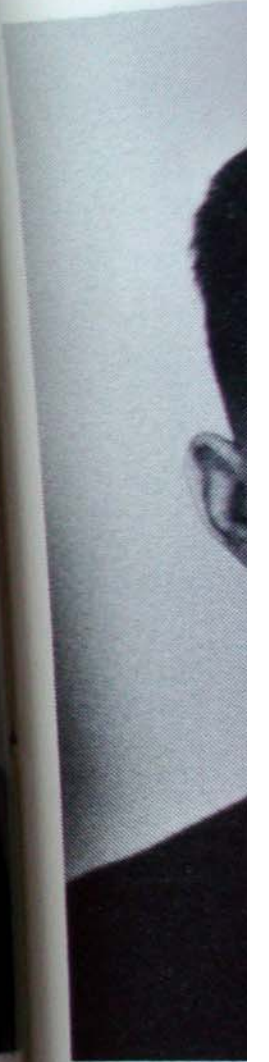

Jane Ellen Liptrap
Majorette 2, 3, 4; Head
Majorette 4; F.H.A. 1,2,3,4;
Class Basketball 3,4; At-
tendant to Basketball Queen
3; Junior Play; Senior Play;
Annual Staff 4; Band Com-
mittee; Christian Youth
Week 4.





Nancy Susan Lowe

Greenbank High School; F.
H.A. 1,2,3; Drama Club 2,
3; Pep Club 3; 4-H; Art Club
3; Band 2,3; Junior Play;
Chorus 2; Greenbank Dance
Band; Marlinton High
School; F.H.A. 4; Annual
Staff 4; Senior Play; Band 4.





Dottie Lou Mann

4-H 1; F.H.A. 1,2; Junior
Play; Senior Play.

Tiney Moore McComb

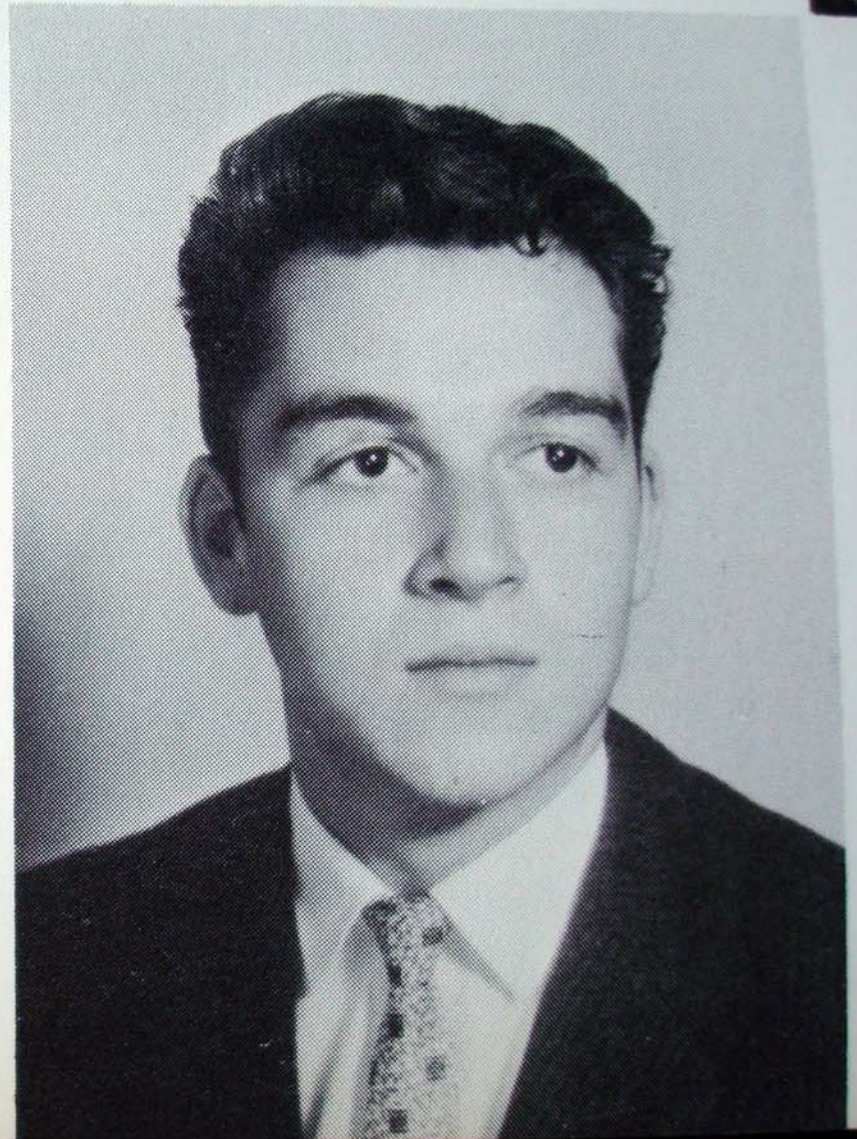
Class Secretary 1,2,3;
National Honor Society 3,4;
Vice-President 4; Football
2,4; Basketball 3; Baseball
1,2,3,4; Junior Play; Senior
Play; 4-H 1,2,3,4; F.F.A.
1,2; Y.T.C. 3; Varsity M.
Club; Vice-President 4;
Youth Choir 3, 4; Annual
Staff 4; Christian Youth
Week 4.





Paula Jenean McNellan

Majorette 2,3,4; F.H.A. 1,
2,3,4; Class Basketball 2;
Class Cheerleader 3, 4;
Snow Queen 4; Annual Staff
4; Junior Play; Senior Play.



Jane Kay Michael

F.H.A. 1,2,3,4; Delegate to State Convention 3; Vice-President 3; Band 1,2,3,4; A.D.D. 2,3,4; Secretary 4; Honor Society 3,4; Treasurer 4; Junior Play; Senior Play; M.Y.F. 1,2,3,4; Secretary 3; Vice-President 4; Methodist Youth Choir 1,2,3,4; Librarian 2; Class Treasurer 4; Junior Usher; Magazine Captain 1,2,3,4; Proof Reader for Magazine 4; M.H.S. Quartet 3, 4; Christian Youth Week 3, 4.



Calvin Lewis Morgan

National Honor Society 3,4;
Band-Drum Major 1,2,3,4;
Camp Horse-shoe 4; "Down
and Goings" 1, 2; Annual
Staff 4; Business Manager;
Junior Play; Senior Play;
Class Cheerleader 1,2; 4-H
2,3; Reporter 2; Christian
Youth Week 3, 4; M. H. S.
Quartet 3,4; Junior Usher.

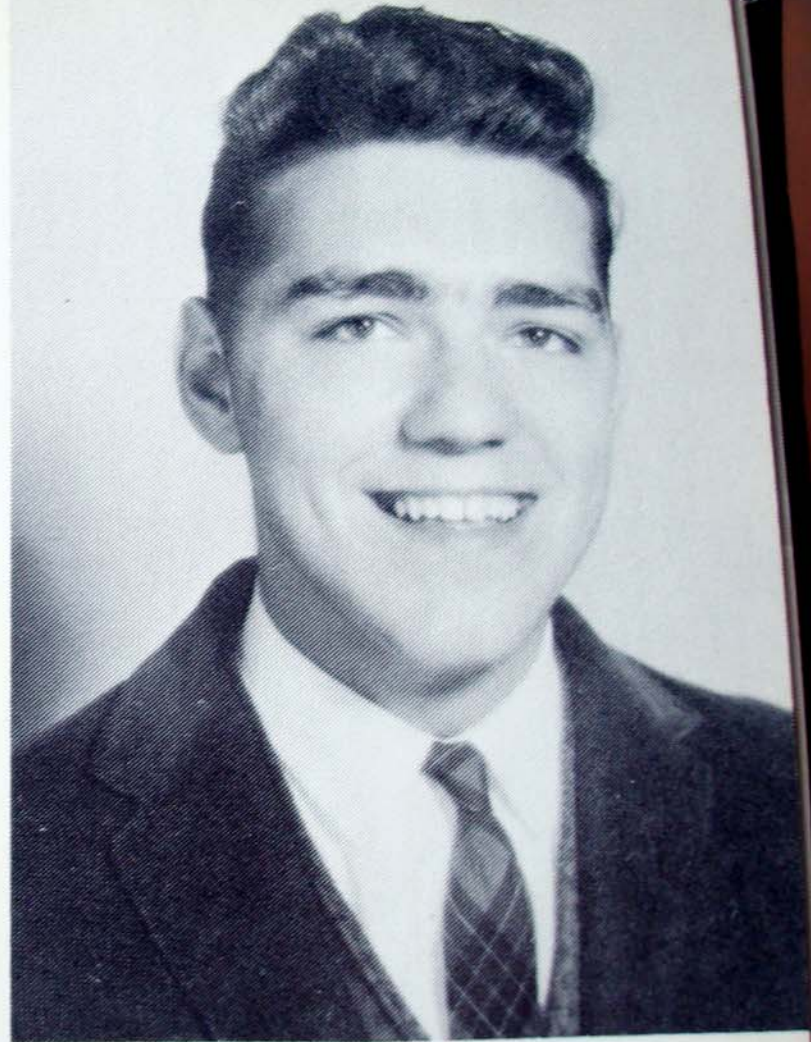

Christian Youth week 3, 4.

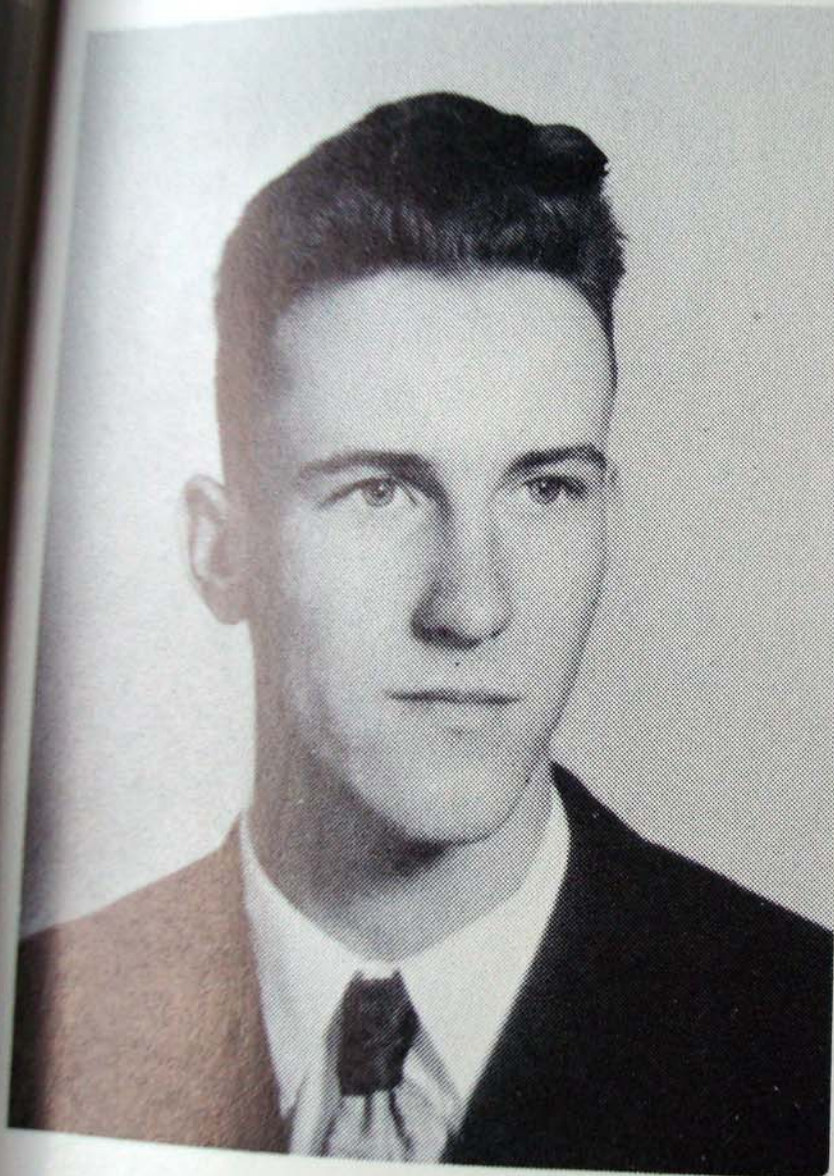

Cale B. Nelson, Jr.

Junior Play; Senior Play;
M. Y. F. 1, 2, 3, 4.



Betty Maye Patton

4-H 1,2,3,4; Chorus 1; Library Club 4; Church Youth Group 1,2,3,4; Secretary 4.



Robert Lee Ramsey

Football 3; Manager 4; 4-H
3; Game Leader; Basketball
2,3; Manager 4; M.Y.F. 1,
2,3,4; President 3,4.

Laura Lynn P'Pool

Senior Play; Annual Staff 4.



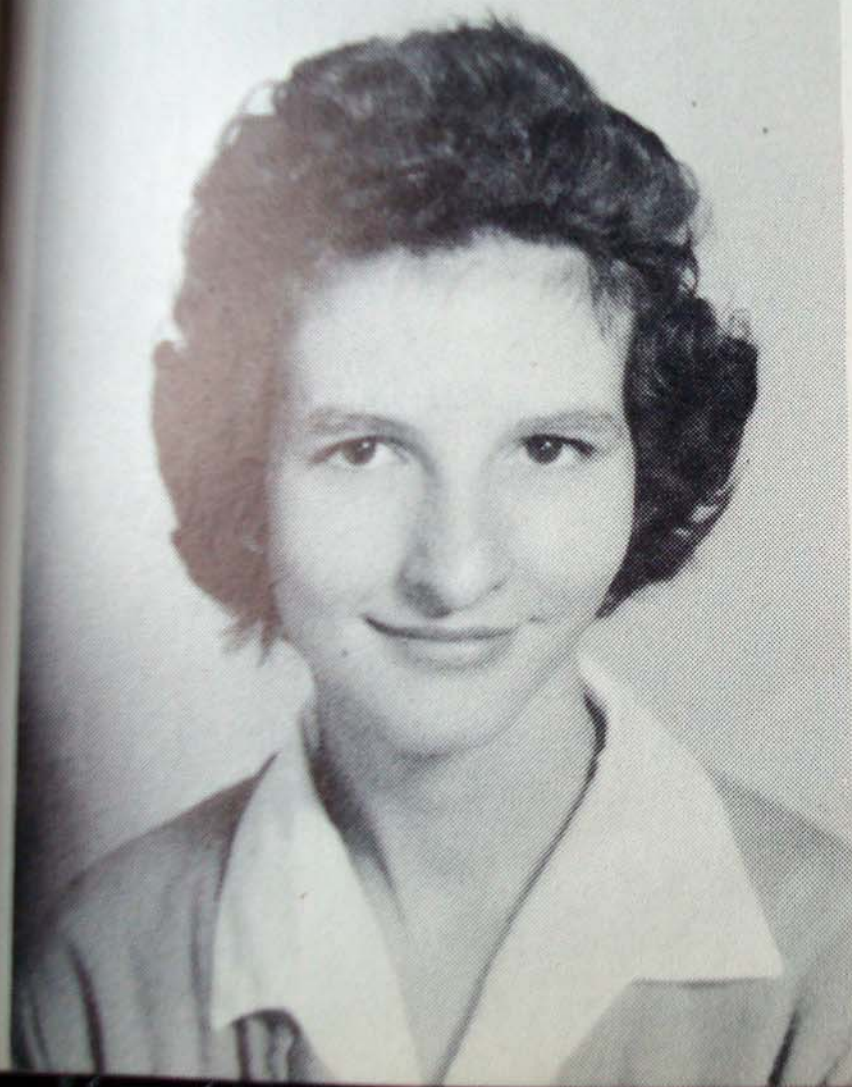

Barbara Jane Reed

4-H 1, 2; M.Y.F. 1,2,3,4;
F.H.A. 1,2,3,4; Junior Play;
Senior Play; Annual Staff 4;
Library Club 4; Basketball
1,2,3,4.



Joseph William Roy

F.F.A. 1,2,3,4; Sentinel 1,
2; Secretary 4; Annual Staff
4; Football 4; Captain 4;
Junior Play; Senior Play;
Varsity M. Club; Secretary
4; Vo-Ag 1,2,3.



Rebecca O'Hill Sage

F.H.A. 1,2,3,4; 4-H 1,2,3,4;
Reporter 1,4; Secretary 2;
Song Leader 3; Band 2,3,4;
Chorus 3; Class Cheerlead-
er 1,2,3,4; Annual Staff 4;
Junior Play; Senior Play;
"Down and Goings" 3.

age

2,3,4;
ry 2;
2,3,4;
lead-
aff 4;
Play;

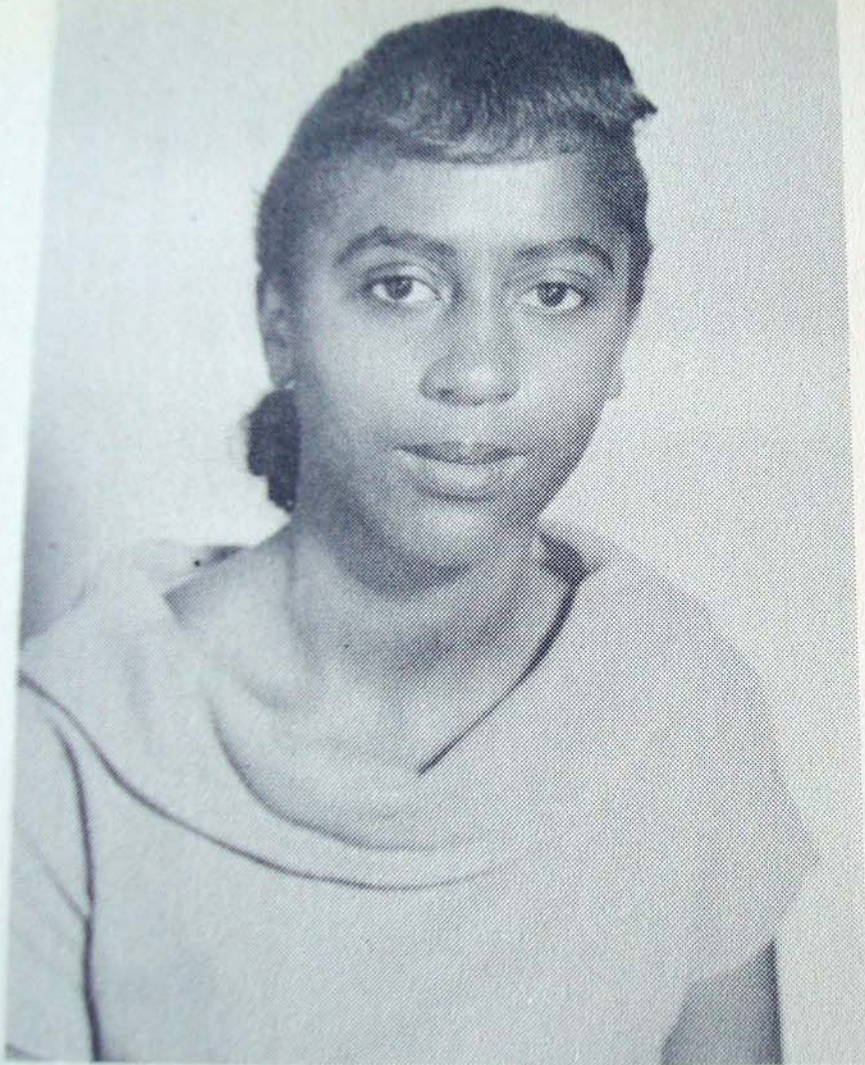

Dorothy Marie Scott

F.H.A. 1,2,3,4; 4-H 1,2,3,4;
President 1; Secretary 2;
Treasurer 3,4; Junior Band
1; Chorus 3,4; Annual Staff
4; Junior Play; Senior Play;
Community Choir 1,2,3,4.

F.
3,
P
U
V

Elaine Nanette Sharp

F.H.A. 1,2,3,4; 4-H 1,2,3,4;
President 3; Secretary 2;
Basketball 1,2,3,4; Junior
Play; Senior Play; Church
Youth Group 3; Secretary 2.



Duane Heirn Sharp

Vo-Ag 1,2,3,4; F.F.A. 1,2,
3, 4; Reporter 2; Parlia-
mentarian 3,4; Football 1,2,
3,4; Baseball 1; Church
Youth Group 1,2,3; 4-H 1,
2, 3, 4; Vice-president 3;
Reporter 2.

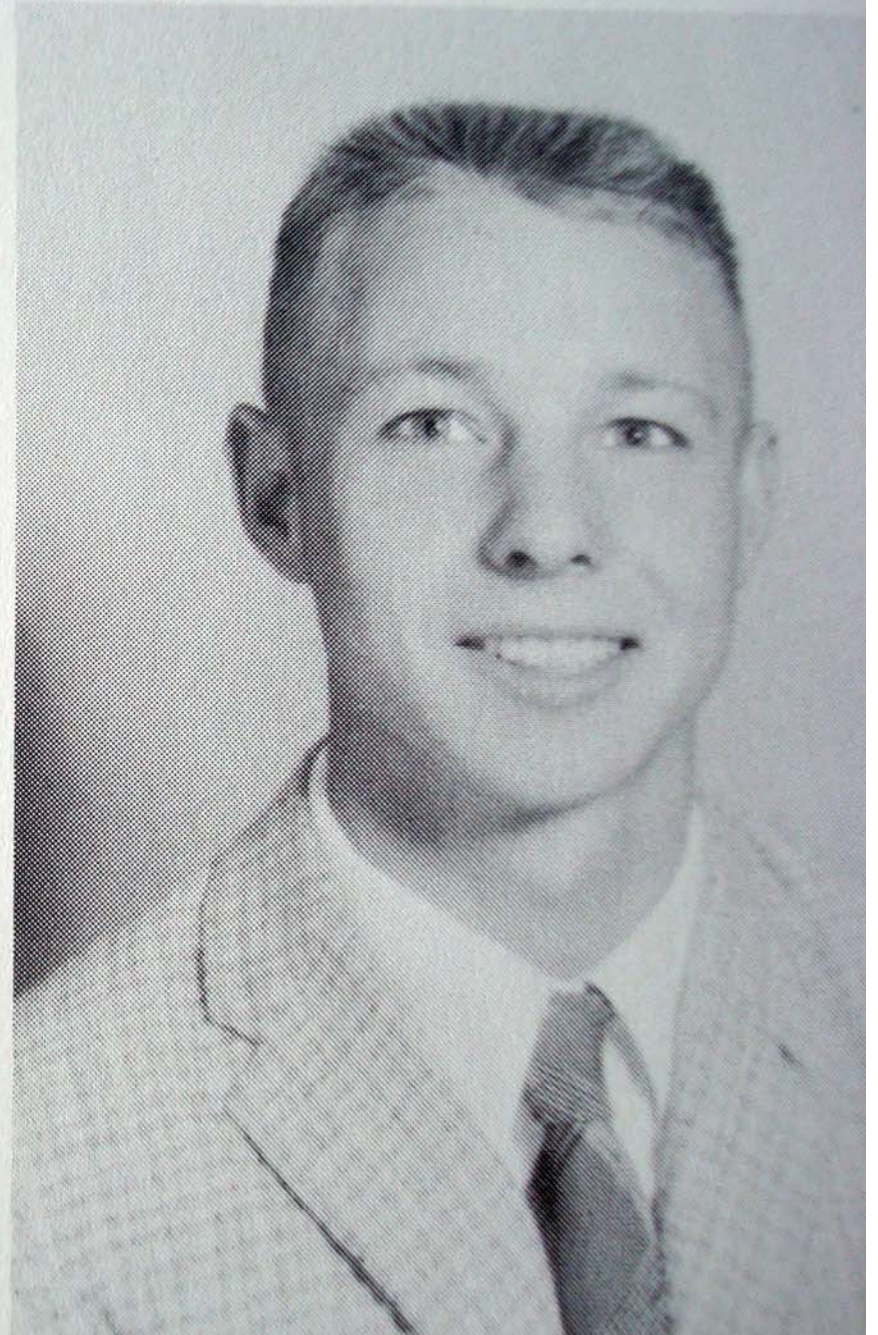



Louise Kay Sharp

M.H.S. Cheerleader 2,3,4;
Head Cheerleader 3,4;
National Honor Society 3,4;
Class Basketball 1,3,4;
Basketball Attendant 2;
Chorus 2, 3; President 3;
F.H.A. 1,2,3,4; Office Staff
4; Annual Staff 4; Junior
Play; Senior Play; 4-H 1,2,
3,4; President 3; M.Y.F. 3,
4; Sub-District Secretary 4.

rp

2,3,4;
3,4;
y 3,4;
1,3,4;
ant 2;
nt 3;
Staff
unior
1,2,
F. 3,
ry 4.

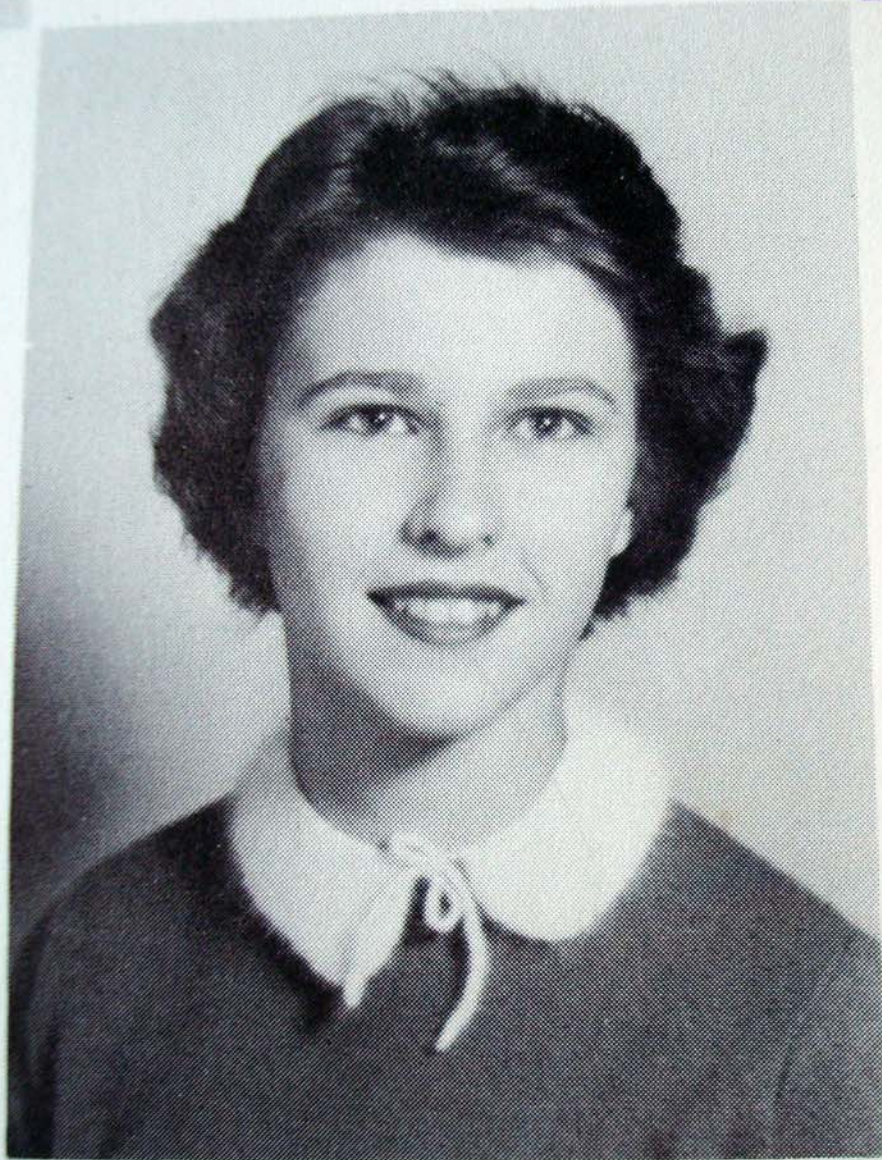

Mary Sharon Sharp

F.H.A. 2,3,4; Class Basket-
ball 1,3,4; Annual Staff 4;
Office Staff 4; 4-H 1,4;
Junior Play; Senior Play;
Library Club 4; Camp
Horseshoe 3; Eastern Star
4; Christian Youth Week 4.

Marvin L. Simmons

Junior Play; Senior Play;
Basketball 4; Class Basket-
ball 3,4; 4-H 1,2,3,4; M. Y.
F. 2,3,4.



Michael E. Sharp

Covington High School 1,2;
Marlinton High School 3,4;
Basketball 1; Class Basket-
ball 3,4; National Thespians
4; Football M a n a g e r 4;
Basketball Manager 4;
Junior Play; Senior Play;
Annual Staff 4; Varsity M.
Club 4.



Kenneth Marvin Slagle

F.F.A. 1,2,3,4; Treasurer
3, 4; Junior Play; Senior
Play; Annual Staff 4; Junior
Usher; Christian Youth
Week 4.

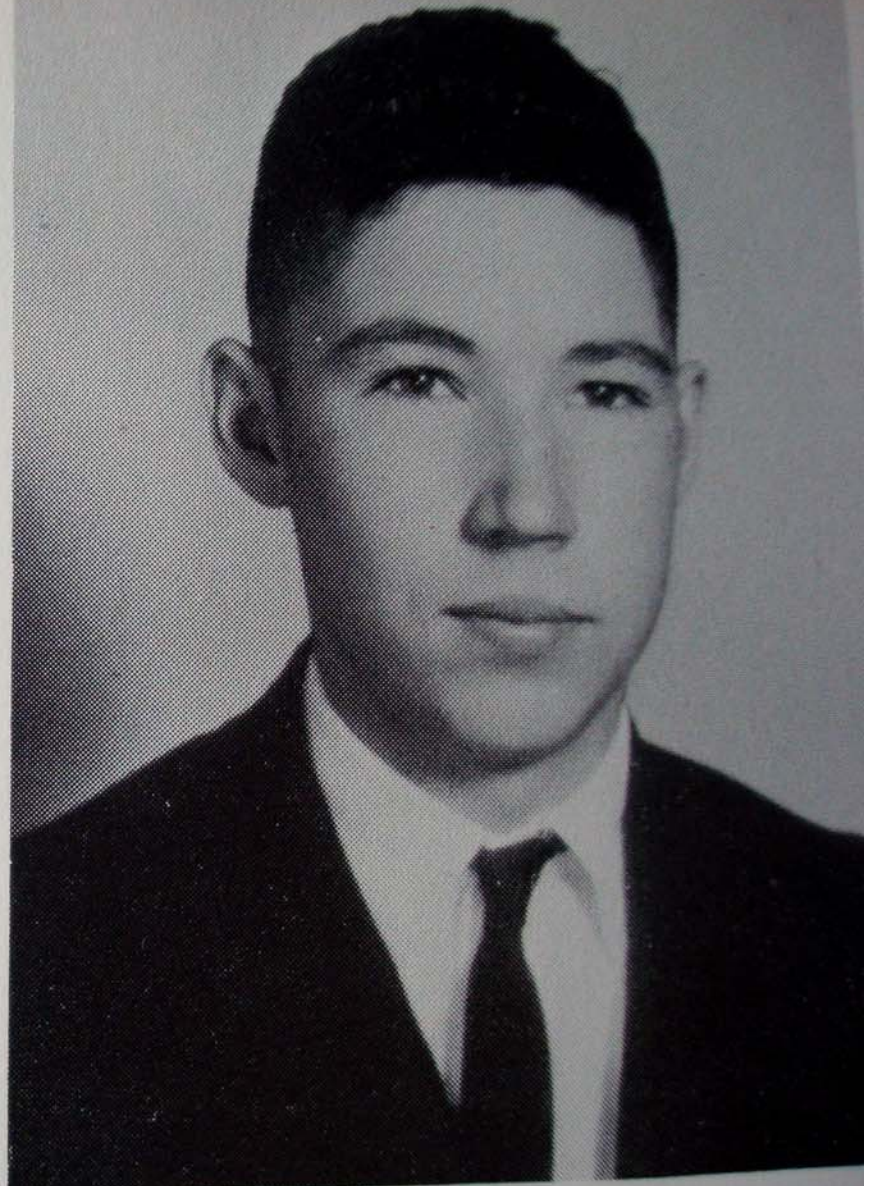

Helen Jean Sparks

F.H.A. 1, 2, 3, 4; Band 1;
Chorus 2, 3; Junior Play;
Senior Play.

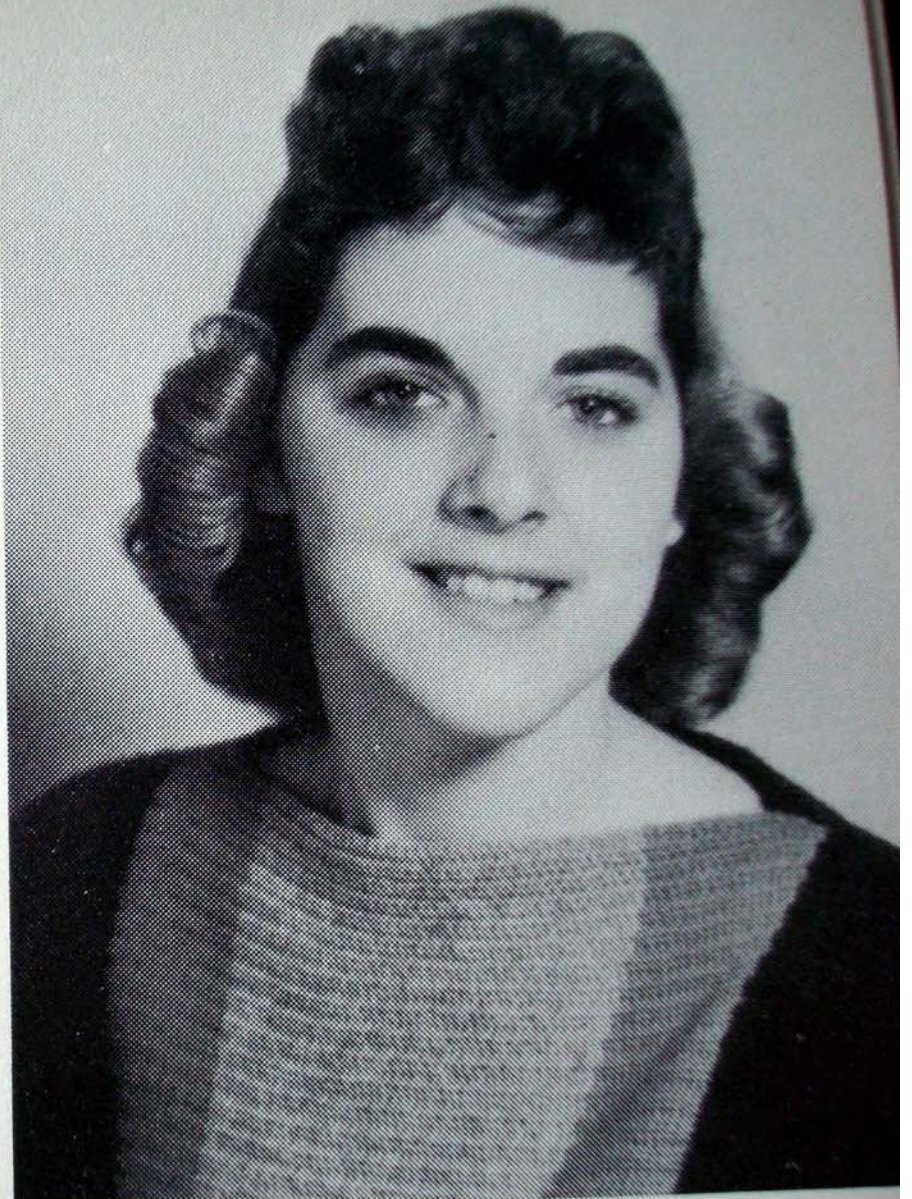

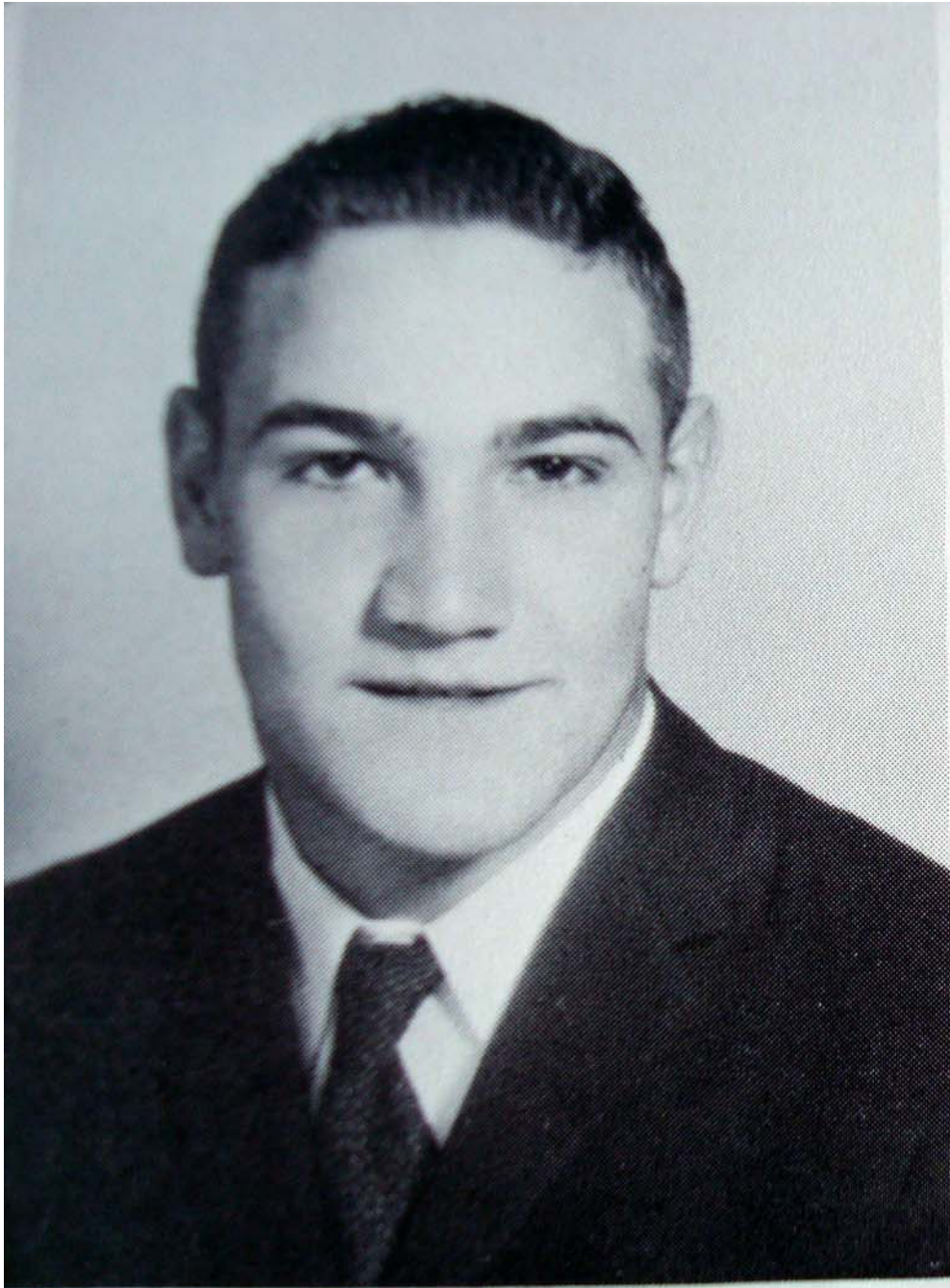

Robert Lee Taylor

Vo-Ag 1,2,3,4; F.F.A. 1,2,
3,4; Reporter 3; Sentinel 4;
Junior Play; Senior Play;
Football 2,4; Annual Staff 4;
Basketball 4; Baseball 4;
Class Basketball.



Karen Sue Sprouse

F.H.A. 3,4; Class Basketball 2, 3, 4; Junior Play; Senior Play; Library Club 4; Annual Staff 4.

Lois Ellen Tennant

F.H.A. 1,2,3,4; Chorus 1,2;
Junior Play; Senior Play;
National Honor Society 3,4;
Annual Staff 4; Library Club
4; Representative to F.H.A.
State Regional at Concord 3;
Junior Degree; Chapter De-
gree; Betty Crocker Home-
maker of Tomorrow 4.

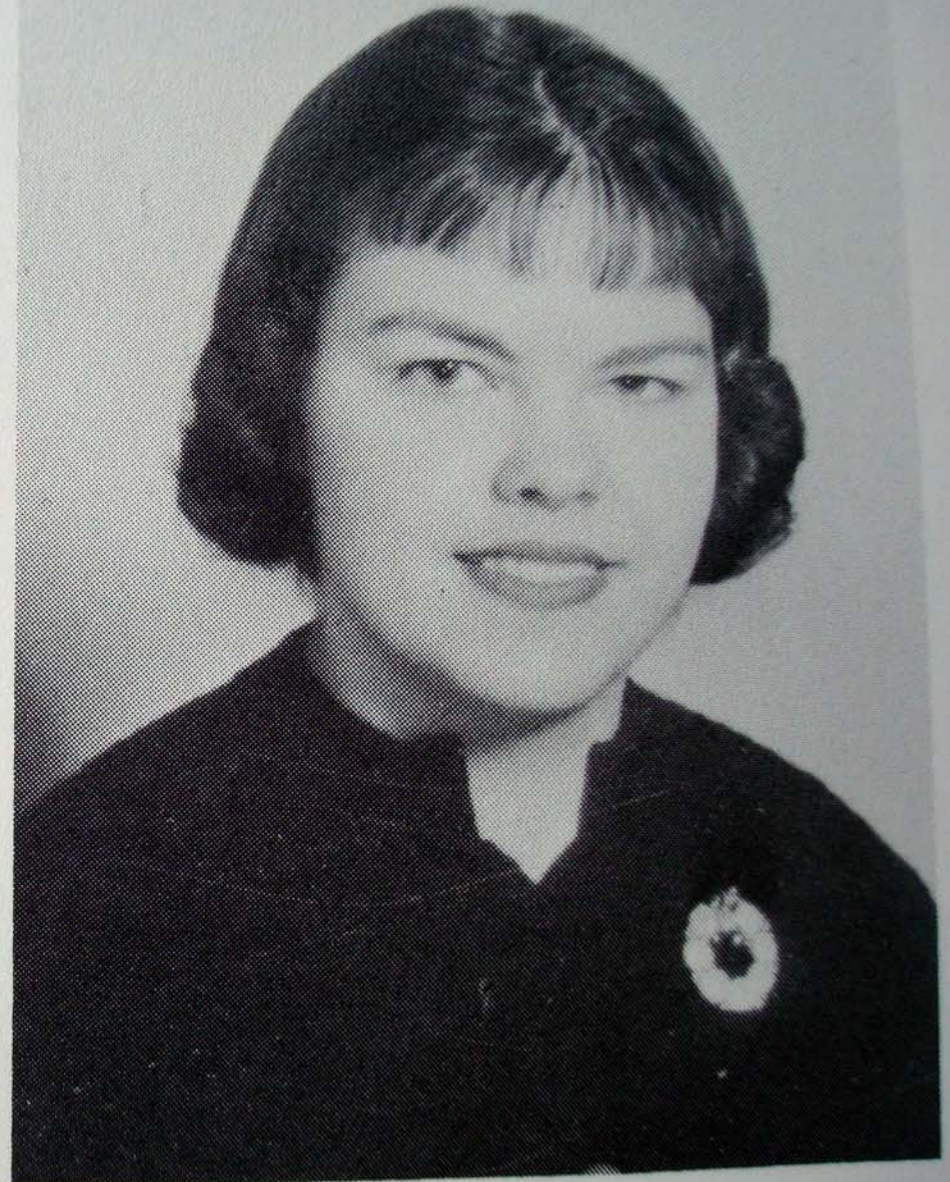

Thomas H. Terry

Basketball 3; Baseball 1,3.

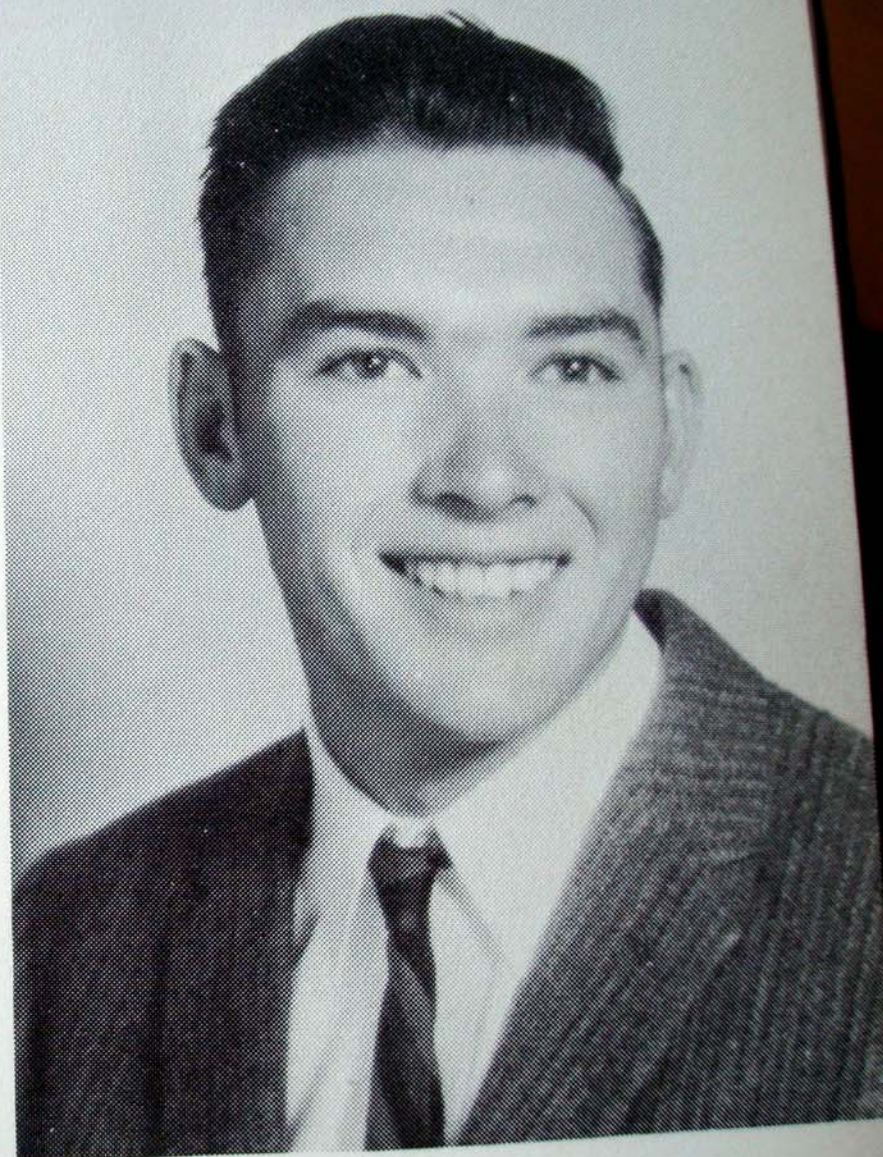



Patricia Elaine Tyree

F.H.A. 1,2,3,4; President 4;
National Honor Society 3,4;
Secretary 4; A.D.D. 4;
Second Vice-President 4;
Class Cheerleader 1,2,3,4;
Band 1,2,3; Majorette 3,4;
4-H 1, 2; Secretary 1;
President 2; Annual Staff 4;
Christian Youth Week 4.

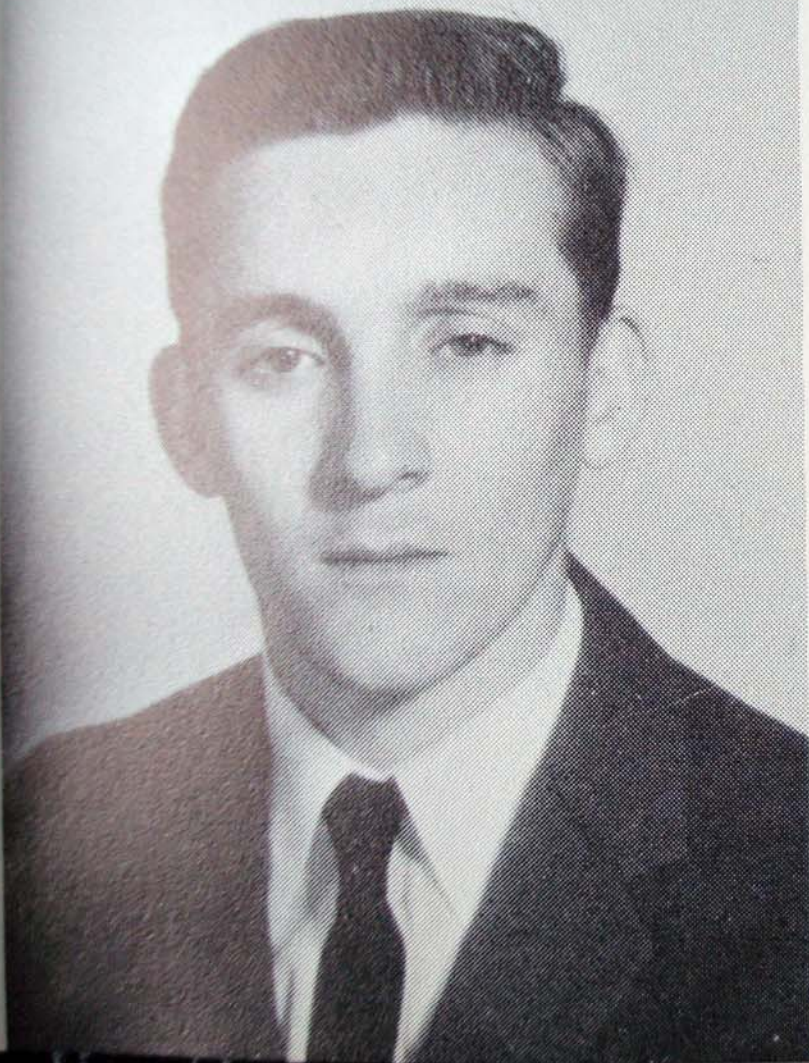

Lynn Eugene Triplett

Class Basketball 1,2,3;
Baseball 1.



Josephine Sharon
Underwood

F. H. A. 3, 4; Junior Play;
Senior Play.

ron

r Play;



Wanda Georgine
Underwood

F.H.A. 1,2,3,4; Class Basketball 1,2,3,4; 4-H 2,3,4; Reporter 2; Secretary 4; Annual Staff 4; Junior Play; Senior Play.

Jake H. VanMeter, Jr.

4-H 1,2; Senior Play; M. Y.
F. 1,2,3; Library Club 4.

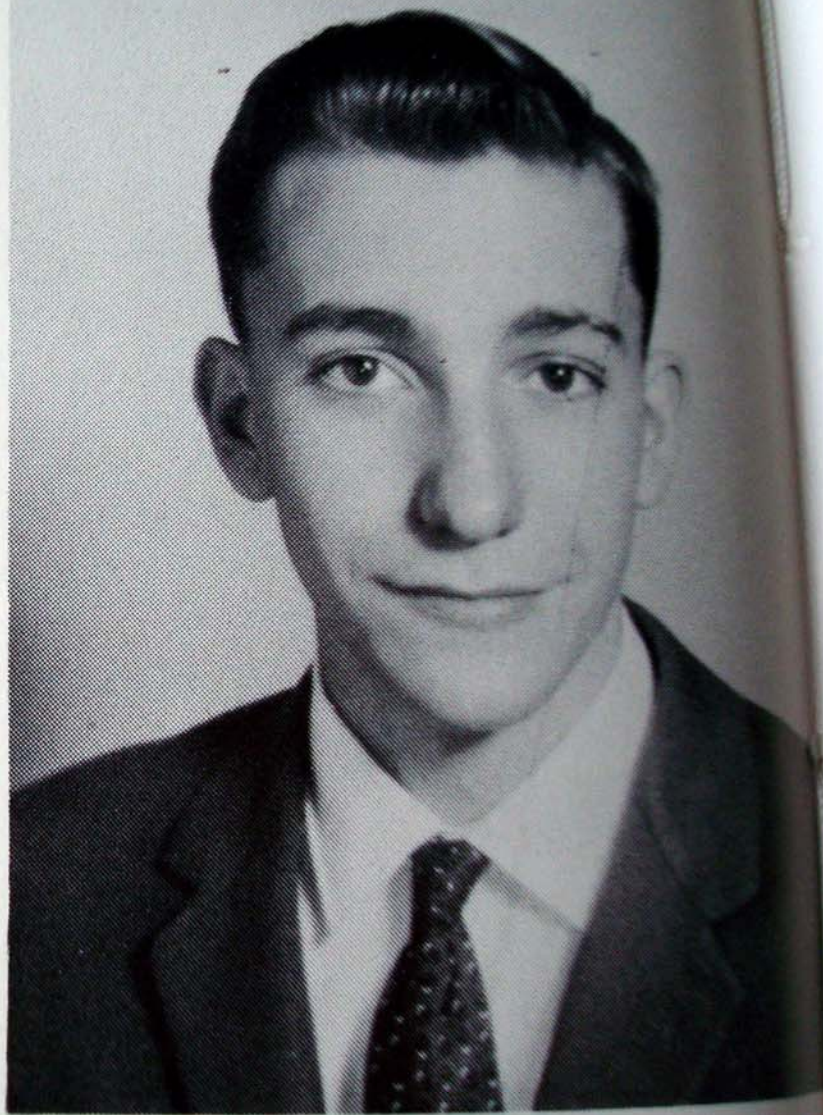

Katherine Lee
Vandevender

4-H 1,2; Football Attendant
1; F.H.A. 1,2,3,4; Treas-
urer 4; Library Club 4;
Junior Play; Senior Play;
Annual Staff 4; Represen-
tative to F. H. A. State
Regional at Concord 3;
Junior Degree; Senior De-
gree.





Carolyn Sue Wilson

4-H 1, 2; Song Leader 1;
Secretary 2; Library Club
4; F.H.A. 2,3; Annual Staff
4; Junior Play; Senior Play.



Richard Eugene Workman

4-H 1, 2; F.F.A. 1,2,3,4;
Junior Play.

James Andrew Yeager

Junior Usher; National Honor Society 3, 4; Junior Play; Senior Play; Band 1, 2,3,4; Library Club 4; M.H. S. Quartet 3, 4; Christian Youth Week 2,3.

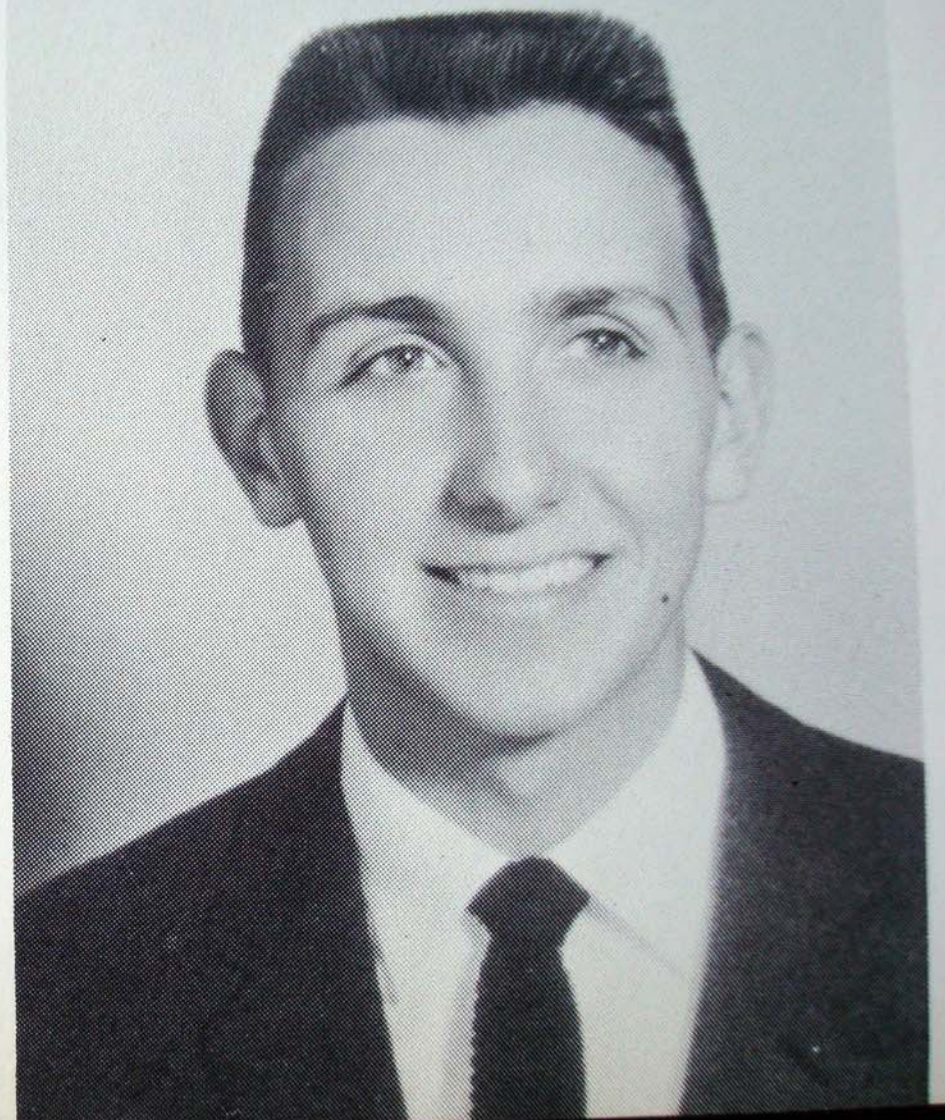

George Hunter Cochran

Post Graduate

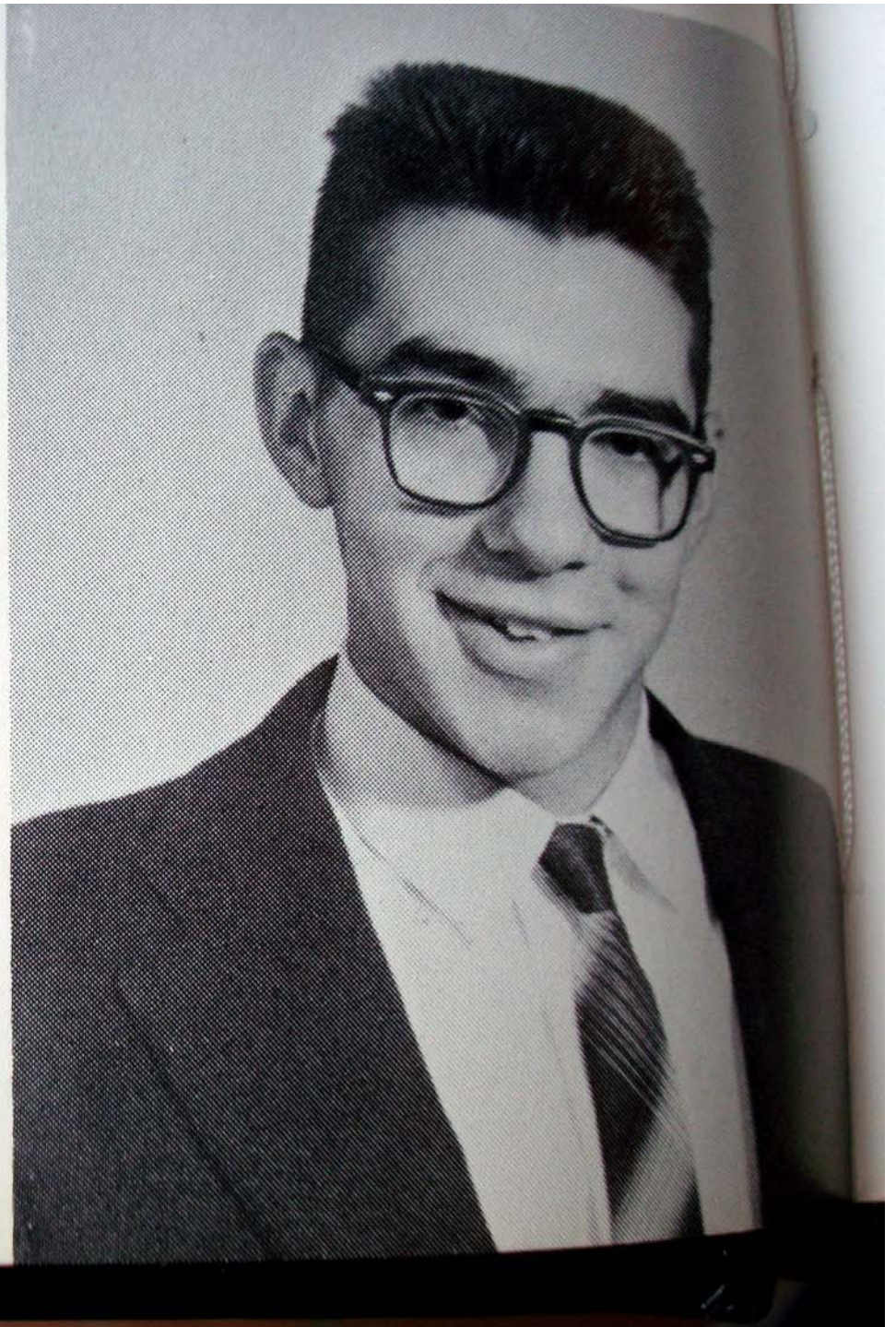

Our Class History

It seems only yesterday that this class was saying hello to primers and number books, but it has been twelve years since they began their formal education. Each class about to graduate begins to reminisce about the good old days and the big moments of their past.

On the first day of school in September of 1957, 88 green freshmen huddled in the halls of M.H.S. looking very serious and calm but feeling very confused. We were glad there were so many of us to battle those upperclassmen, for they soon took us in tow and let us know our place. With Mr. Wooddell's and Mrs. Killingsworth's guiding hands as sponsors, we finally got ourselves organized by electing Emmett Bailey for our president, Evilene Friel for vice-president, Virginia Gallaher as secretary, and Hugh Jackson as treasurer. Initiation paced the beginning of our class activities. Although we were humiliated and laughed at and made to perform a dozen menial tasks for our slave-masters, it was fun for us too. And when the day was over we felt we were now full-fledged members of Marlinton High. After a year of fun and study, we parted with a smile and plans for our summer vacation.

After three months of rest, we entered our sophomore year. This year, we chose as officers: Emmett Bailey, president; Hugh Jackson, vice-president; Tiney McComb, secretary; and Lyle Campbell, treasurer. Our activities were

Our junior year was one of our busiest. Our hands began to play a more important part as we were gradually becoming leaders. Mr. Frances McElwee and Mrs. Moore were our sponsors. We elected Emmett Bailey for junior president. He was officially assisted by Hugh Jackson, vice-president; Tiney McComb, secretary; and Ann Eskridge, treasurer. It was during this junior year that many of us received our class rings. Our first big thrill as upperclassmen was presenting the play, "Janie". Other activities included the junior-senior banquet and that rememberable junior prom.

In the fall of 1960, we returned from summer vacation, sadder, but wiser, realizing that our happy days at Marlinton High School were ending; we resolved to make each one a worth-while memory. It was crammed full of excitement with senior pictures, the yearbook, the play, "The Defiance of David Charles" --and now and then a day of school. Emmett Bailey was named chief executive of our wise leaders. Hugh Jackson, Ann Eskridge, and Jane Kay Michael filled out the list of other officers, and Mr. Charles McElwee and Mrs. Bailey were our guiding lights. The football team listed ten seniors. Four of the starting line-up on the basketball team were from our class. Nearing the end of our senior year, we took our really Final Finals, worked on our Class Night program, and other activities preceding graduation.

In a few days we will be graduated and we will leave M. H. S., but we will always remember the fine times we have had here and know they will prove to be some of the best days of our lives.



Carolyn McCarty, Sec.; Paul Layman, Pres.; Ben Gay, V. Pres.; Bernard Smith, Treas.



Francis McElwee



Alice Moore

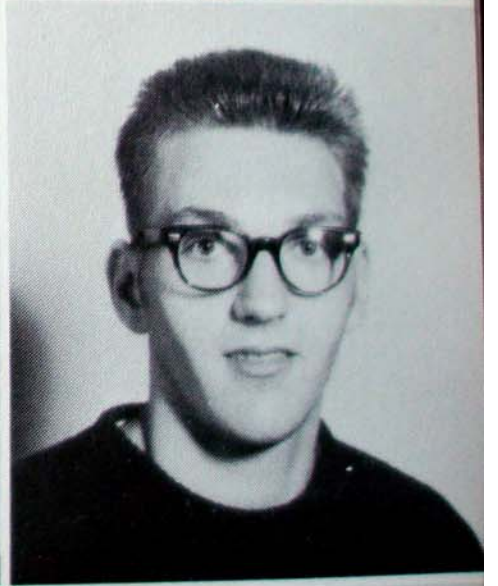
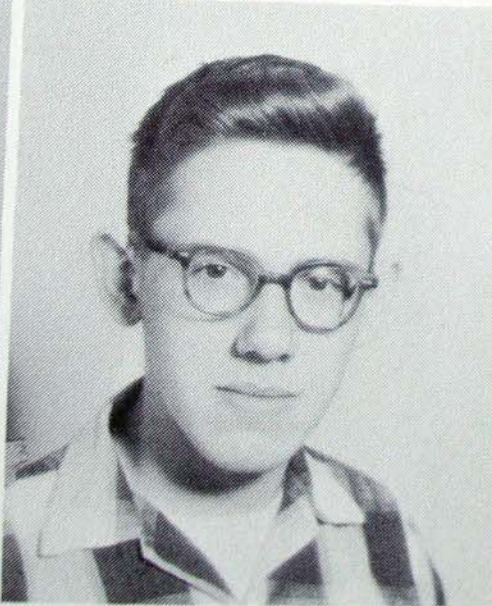
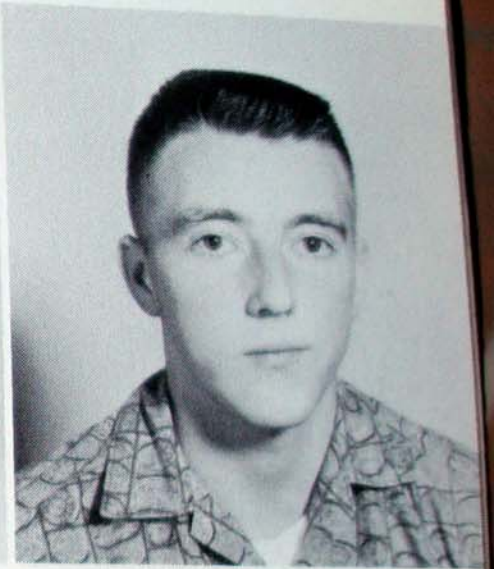
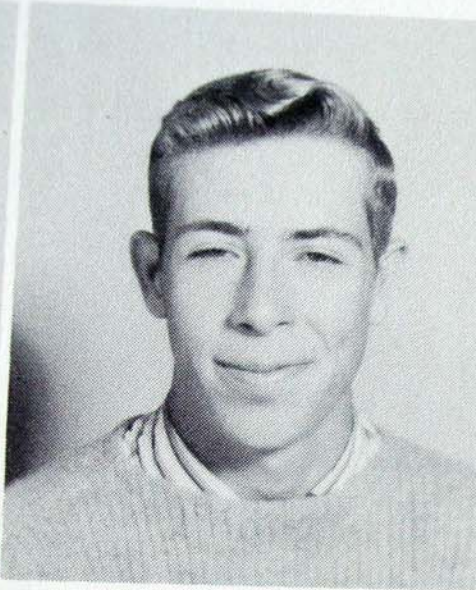
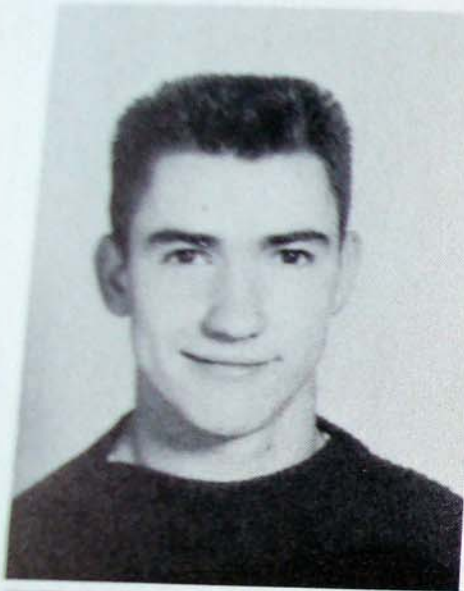

Donald Davis
Louise DeFibaugh
Richard Doyle



Margie Dunn
Edward Fidler
Lionel Fitzgerald
Gene Fitzwater



Jo Friel
Ma Friel
Loretta Friel
Robert Galford



James Gum





Delores Harp
Diane Harp
Sidney Jack
Charles Jo

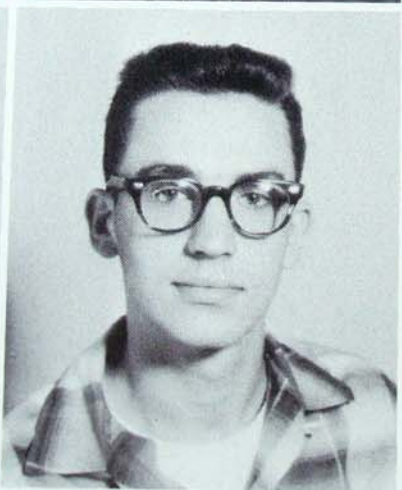

Annette K
Paul Lay
Patty Lov
Helen Ma





Steve Malcomb
Brown McCarty
Carolyn McCarty
Tom McKissic



Roger McMillion
Linda Moore
Nancy Jo Morgan
Barbara Raye



Corbett Rider

Class

Joe Shafer
Judy Shaw
Calvin Sharp
Ralph Sharp



Aileen Shelton
Phyllis Shirkey
Bernard Smith
Connie Swecker



Allen Shuman
Phyllis Sturkey
Howard Smith
Connie Swecker



Dolores Tallman
Beles Tallman
Selena Taylor
Clarence Tyree



Marietta Underwood
Barbara VanReenan
Carolyn Weatherholt
Janice Wilfong



Fairley Workman



Sophomore



Paul Workman, V. Pres.; Blix McNeill, Sec.; Delmos Barb, Treas.; Richard Morgan, Pres.



Sam Brill



Nancy Currence

Class

Sandy Anderson
Dinah Astin
Delmos Barb
Robert Barlow



Jean Burr
Don Circosta
Par Lena Counts
Brenda Dunbrack



Ralph Dunbrack
Joyce Friel
Kermit Friel
Phyllis Friel



Brenda Galford
David Galford
Karen Galford
Patty Gay



Judy Geiger
Walter Gibson
Barbara Hannah
Denny Hansford

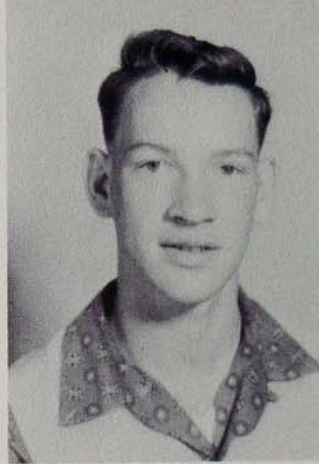

Edna Mae Humes
Hazel Irvine
Donald Jackson



Sophomore



Eddie Kelley
Harry Kelley
Nancy Kelley
Beth Kellogg



David Lovelace
Linda Malcomb
Betty Mann
Roger Mann



Nancy McCarty
Sam McCarty
Victor McKenney
Blix McNeill



Clark Miller
Richard Morgan
Bill Morrison
James Morrison



Sondra Nelson
Bill Perry
Joyce Powers
Dorothy Price



Charlotte Reed
Lola Mae Reed

Lois Ann Reed
Joyce Rider
Christine Sharp
Doug Sharp



Jerry Sharp
Linda Sharp
Mary F. Sharp
Ray Sharp



My Shearer
Amy Sheets
E Shelton
Eva Shinaberry

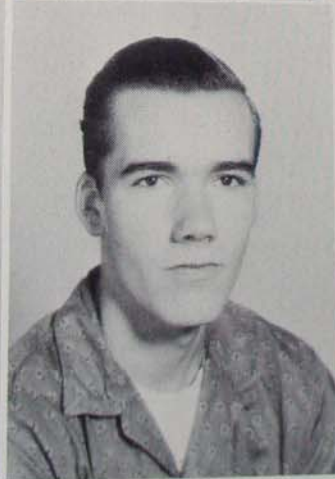

Sue Sparks
James Tacy
Brenda Triplett
Alice Underwood



Effie Underwood
Carolyn Vandevender
Harlon Whiting
Sue Ann Withers



Joetta Workman
Paul Workman



Freshman



Pat Jordan, Sec.; Nancy Evans, Treas.; Chipper Williams, V. Pres.; Dwight Diller, Pres.

Pat Jordan, Sec.; Nancy Evans, Treas.; Chipper Williams, V. Pres.; Dwight Diller, Pres.



Arch Wooddell

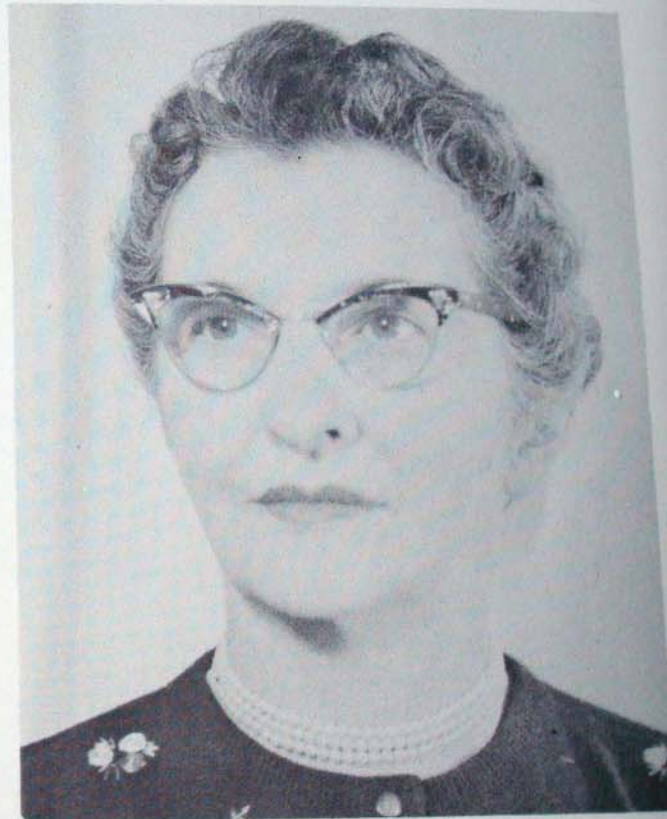

Leeta Killingsworth

Patty Alderman
Phillip Anderson
Janice Bailey
Lois Ann Barlow

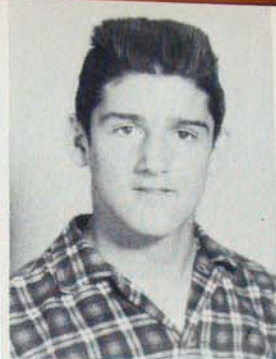

Judy Bennett
Wayne Beverage
Gloria Boggs
Wilber Boggs



Jerry Buzzard
Stewart Carpenter
William Clark
Billy Counts



Carolyn Dean
Shirley Dean
Dwight Diller
Martha Kay Dilley



Wanda Dilley
Mike Ervine
Nancy Evans
Glade Fertig



Peggy Friel
Shirley Gallaher
Carla Gladwell
Sharla Gladwell



Robert Goldizen
James Gragg
Junior Hamons





Nancy Harper
 Wayne Harper
 Sharon Hedrick
 Gary Hefner



Doris Henderson
 James Henderson
 Carroll Sue Hiner
 Norma Jo Hiner

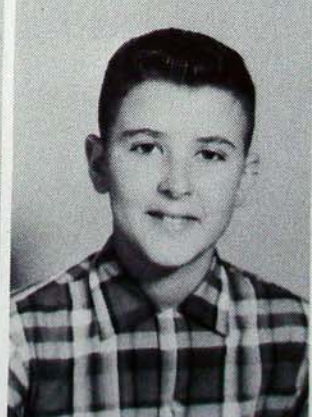

Robert Hively
 John Hudson
 Riger Irvine
 Robert Jackson





Susie Jett
 Kenneth Job
 Pat Jordan
 Brenda Kellison



Gary Layman
 Marcia Madison
 Marian McCarty
 Sammy McCarty

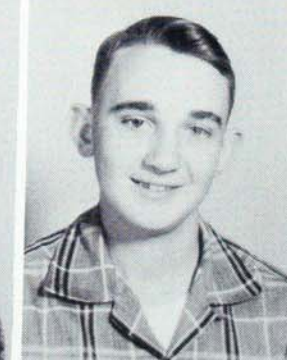

Warren McCloud
 Gary McElwee
 Authur McFadden
 Sam McKenney



Cheryl McNeill
 Marguerite McNeill

Tom Michael
Creola Miller
Sharol Miller
Jack Nelson



Helen Pennington
Marvin Perry
Carolyn Rimel
Gibby Sage



Carmen Sharp
Vicki Sharp
Randy Shields
Ernestine Small



Estil Thomas
William Tolliver



Estil Thomas
William Tolliver
Earlene Tyree
Mary VanReenan



Harold VanReenan
Harriet Waugh
Pamela Weatherholt
Connie Wilfong



Karen Wilfong
John Ray Williams
Diane Wooddell
Linda Wooddell



Judy Workman
Eva Anna Wyatt





Delores Jackson, Treas; Charlotte Sharp, V. Pres.;
Bernie King, Pres.; Patty McComb, Sec.; Mary Lee
Shafer, Rep.

Eighth Grade



Loretta Aliff
Rosella Aliff
Sam Arbogast
Lonnie Armstrong
Rolland Armstrong

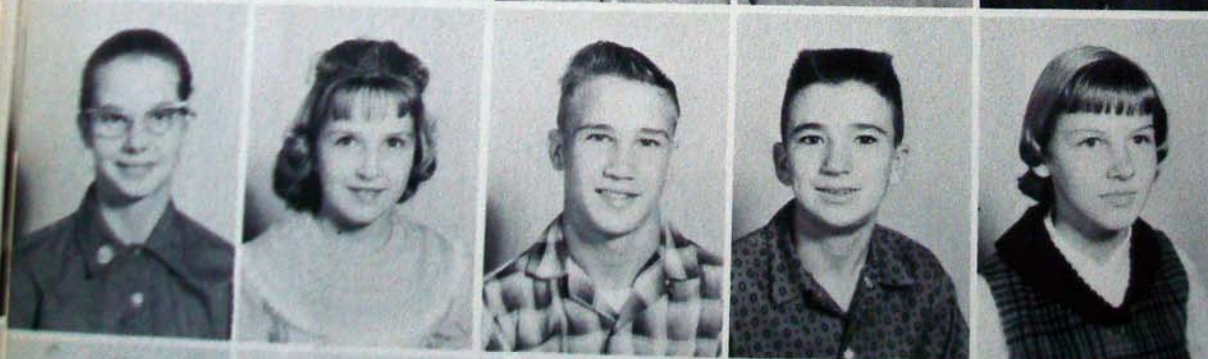

Dorothy Barkley
Brenda Barrett
Bobby Beverage
Eugene Beverage
Paula Beverage



Linda Biggs



Delores Jackson, Treas; Charlotte Sharp, V. Pres.;
Bernie King, Pres.; Patty McComb, Sec.; Mary Lee
Shafer, Rep.

Eighth Grade



Loretta Aliff
Rosella Aliff
Sam Arbogast
Lonnie Armstrong
Rolland Armstrong



Dorothy Barkley
Brenda Barrett
Bobby Beverage
Eugene Beverage
Paula Beverage



Linda Biggs
James Boggs



Eugene Beverage
Paula Beverage



Linda Biggs
James Boggs
George Broce
Rita Broce
Walker Broce



Nancy Broyles
Phyllis Burgess
Jean Bussard
Linda Buzzard
Phillip Cain



Clyde Campbell
Jo Ann Circosta
Judy Circosta
Hazel Clutter
Karen Colburn



Addie Cottrel
Sandra Cromer
Sue Darnell
Clarence Davis
Jane Dean

Kenneth Dilley
Ronald Doyle
Arlene Friel
Mary Lou Friel
Shirley Friel



Bernice Garretson
Barbara Gibson
Jerry Greene
Kent Greene
Barbara Gum

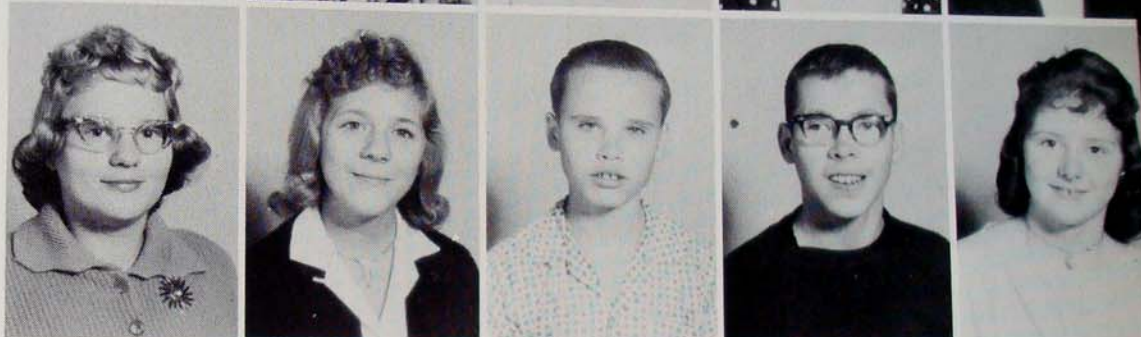

Wanda Gum
Nancy Hamons
Eddie Hannah
Helen Hefner
Paulette Henderson



Freddy Hileman
Shirley Holley
Flossie Howard
Earl Irvine
Roger Irvine



Delores Jackson
Victoria Jackson
Lois Jackson
John Keeler
Gary Kershner



Bernie King
Junior Kramer
Betty Lane
Jay Nell Long
Gloria Lovelace



Steve Lovelace
Darrell Maddy
Jimmy Martin
Kyle McCarty
Patty McComb

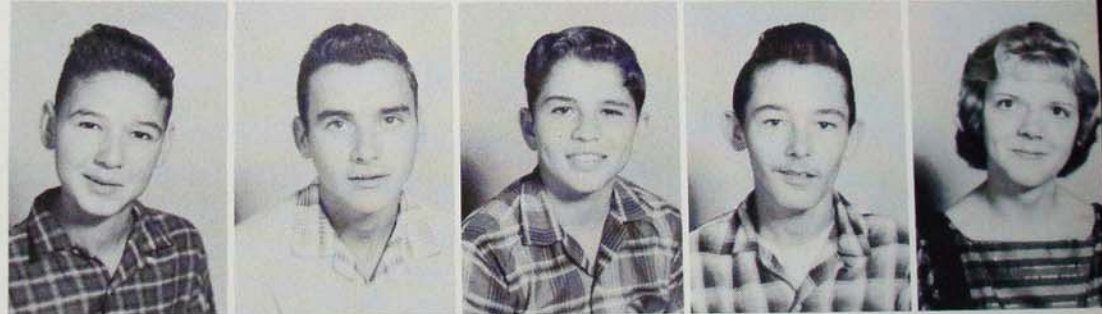

Wanda McDaniel
Billy McLaughlin
Howard McLaughlin
Sue McLaughlin
Linda McNellan

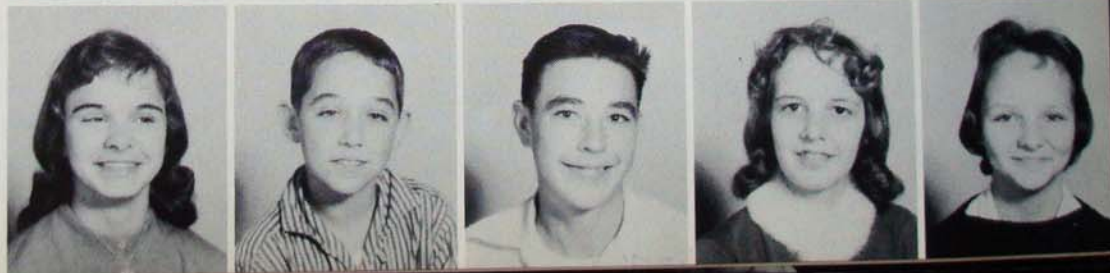



Bobby Michael
 Betty Miller
 Virginia Miller
 Steven Mitchel
 Vickie Moore



Margaret Morgan
 Aileen Pritt
 Alice Pritt
 John Pritt
 Carolyn Ramsey



Wilma Ray
 Diana Robinson
 Sally Rose
 Ronnie Roy
 Sidney Seagraves



Linda Schoolcraft
 Mary Lee Shafer
 Becky Sharp
 Carolyn Sharp
 Charlotte Sharp

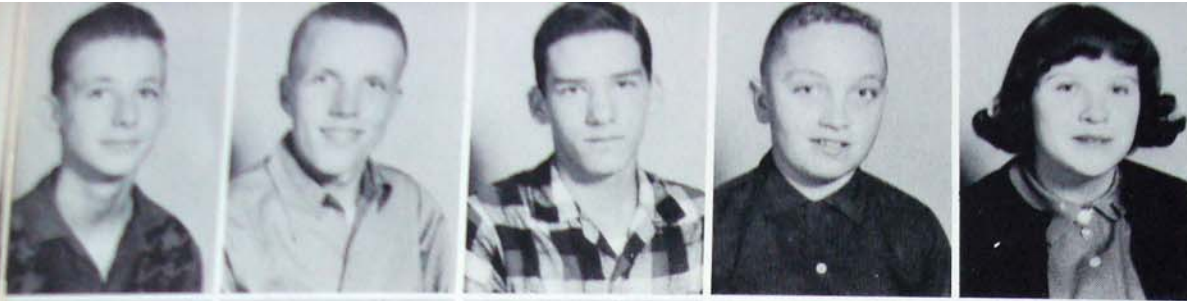

Roger Sharp
James Shearer
David Sheets
Jimmy Shisler
Roberta Skaggs

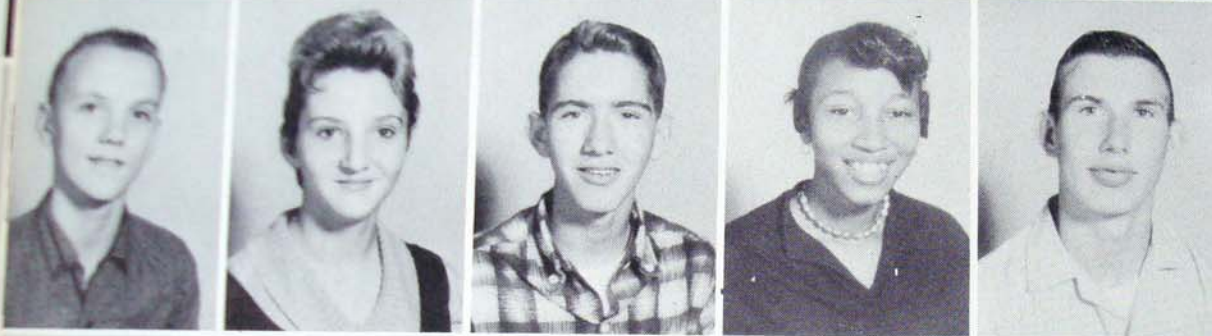

Paul Skeens
Sue Skeens
Don Spence
Betty Spriggs
James VanReenan



Roger VanReenan
Robert Triplett
Lynda Turner
Gary Wamsley
Ray Warren

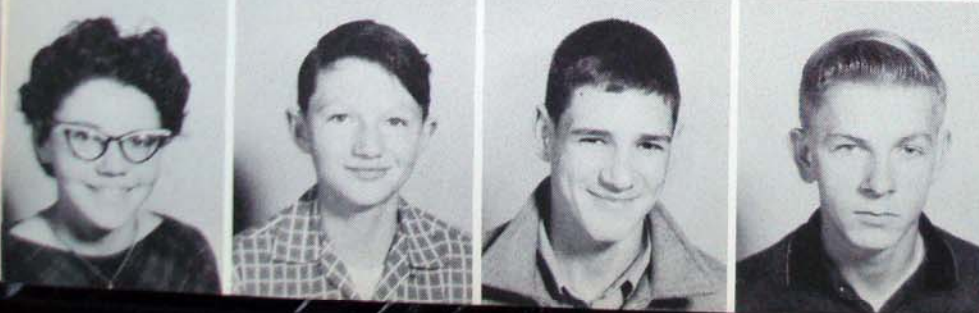

Sue Ellen Welder
Harry Whiting
Frank Wise
Lee Woolard



Linda Moore, Pres.; Raymond Pryor, Sec. and Treas.;
Linda Hockenberry, V. Pres.

Lee Anderson
Donald Barkley
Judy Baxter
Peggy Beverage
Karen Bragg
Connie Broce



Ransom Clark
Steve Clutter
Barbara Curry
Mike Daniels
Linda Darnaby
Larry Davis



Martha Davison
John Dean
Earnest Defibaugh
Nancy Diller
Alfred Dilley
Jimmy Dilley



Bernard Dixon
Gary Doyle
Donald Dulaney
Burl Dumire
Barbara Friel
Brenda Friel



Ransom Clark
Steve Clutter
Barbara Curry
Mike Daniels
Linda Darnaby
Larry Davis



Martha Davison
John Dean
Earnest Defibaugh
Nancy Diller
Alfred Dilley
Jimmy Dilley



Bernard Dixon
Gary Doyle
Donald Dulaney
Burl Dumire
Barbara Friel
Brenda Friel



Charles Friel
Layman Friel
Paula Friel
Sherwood Friel
Dana Fuhrman
Margaret Galford



Raymond Garretson
William Gary
Sherman Gibson
Harriet Goddin
Freddie Graveley
Robert Gray





Doris Grimes
Douglas Grimes
Clara Gum
Kenneth Hamons
Mary Ann Hannah



Macel Henderson
Sandra Hinds
Linda Hockenberry
Dale Hollensworth
David Irvine



Dolan Irvine
Eugene Irvine
Jimmie Irvine
Linda Irvine
Roger Irvine



Barbara Jack
Delores Johnson
Harriet Johnson
Alice Kelley
Charles Kelley



Marie Kelley
Ralph Kramer
Charlotte Lacy
Benton Lester
Wayne Liptrap



Thomas Madison



David McCall
Butch McCarty
Dewey McCarty
Phillip McCarty
Robert McComb



Everett McFadden
David McLaughlin
Minnie Faye McLaughlin
Michael McMann
George Meadows

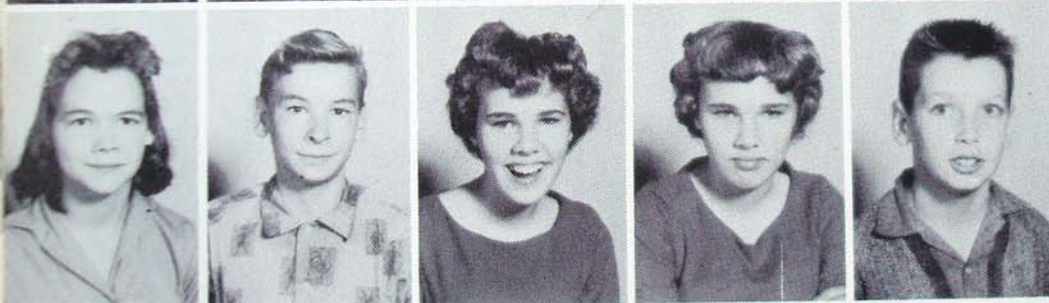

Charlotte Miller
Earn Miller
Lana Moore
Linda Moore
Richard Moore



Brenda Morrison
Harry Nelson
William Nelson
Dianne Parsons
Larry Parsons

Jerry Powers
Carl Price
Betty Pritt
Raymond Pryor
James Pyles
Rose Pyles



Kenny Quick
Steve Quick
Delbert Reed
Shirley Reed
Linda Reynolds
Betty Rider



Patty Rimel
Lena Mae Roberts
Ellen Schoolcraft
Joe Sharp
Martin Sharp
Nancy Sharp



Craig Sherbs
Helen Shinaberry
Norman Shinaberry
Eugene Simmons
Michael Skeens
Virginia Skeens

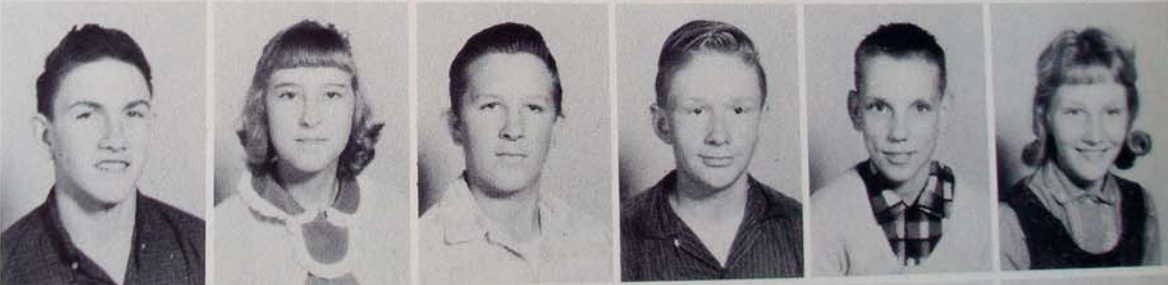

Albert Smith
Edgar Smith
Joe Smith
David Sparks
Shirley Spriggs
Brownie Sprouse



Butch Sutton
Earl Tallman
Jim Taylor
Rose Terry
Judy Thomas



Franklin Turner
Sharon Tyree
Virginia Underwood
Watson Underwood
Ronald VanMeter
Albert Wade



William Walker
Helen Wamsley
Marian Ware
Richard Warren
Robert Weatherholt
Robert Wilfong



Janie Wilson
Delano Wyatt
Bonnie Young









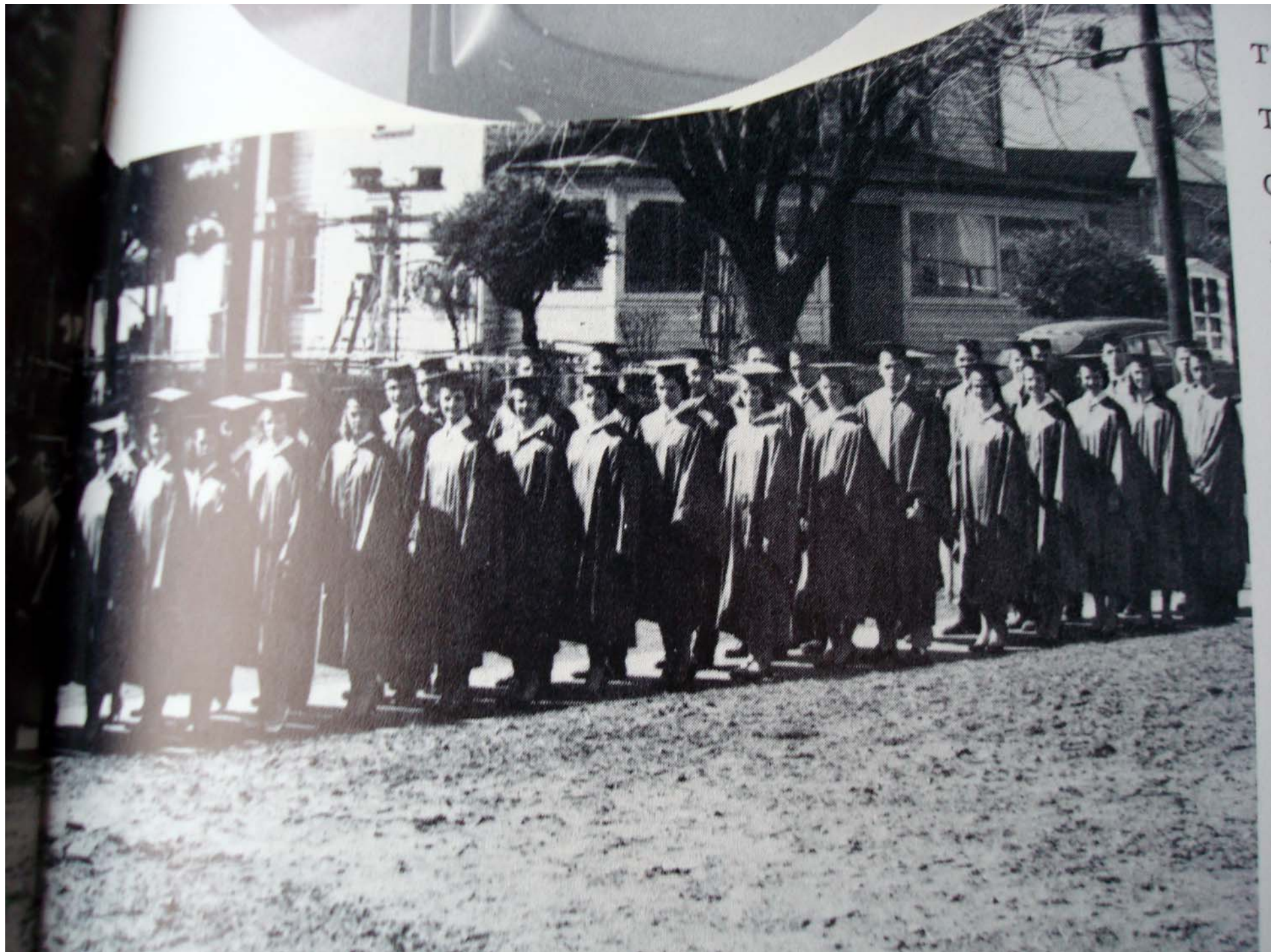

T
T
C